RAGS TO RICHES™
MAGAZINE

ISSUE 01 | OCTOBER 2026



EXCLUSIVE

How to start a meat export business to the UAE

THE HITS MILLIONAIRE

My journey from singing in the streets to owning 300 vehicles.

PAGE 6

+

DON'T SELL TO EVERYONE

Why your business needs one clear defined customer.

PAGE 32

POVERTY MANUAL

10 habits keeping Kenyans poor

WWW.SUCCESSFRAME.CO.KE

9 0123456789

THE TEAM

EDITOR:
John Njaneh

Staff Writers:
Jack Mwenda
Imah Atieno

Contributors:
Salim Ali
Carol Auma

Graphic Designer:
Concept Business Central
– *Samuel Nyaga*

I.T:
Ronstech Solutions Ltd

PUBLISHER

SUCCESSFRAME
Inspire · Mentor · Equip · Empower



MARKETING INQUIRIES
TEL: 0104314960
WHATSAPP: 0104314960
EMAIL: info@successframe.co.ke
WEBSITE: www.successframe.co.ke

DISCLAIMER:
The Views Expressed In This Magazine Are The Authors And Do Not Necessarily Reflect Those Of The Publishers. The Editor Welcomes Contributions From Readers On Business & Entrepreneurship.

Table Of Contents

06 COVER STORY

Chege wa TMK - Petans Driving School

— *By staff writer*

15 HELPING HANDS

The Government Facility Helping Kenyans Turn Ideas Into Real Products

— *Jack Mwenda*

21 LIFE-WITS

Porverty Manual - How to Become Poor.

— *Imah Atieno*

26 FARM-GATE

The Meat and the Dirham - How to Start a Meat Export Business to the UAE.

— *Carol Auma*

32 BUSINESS SENSE

Don't Sell to Everyone - Why your Business Needs one Clear Defined Customer not a Crowd.

— *Salim Ali*

36 SMART-STEP

This Kenyan Innovation Solves M-Pesa Payment Reconciliation Headaches Forever.

— *Jack Mwenda*

40 THE BIG QUESTION

Why do Smal Businesses Thrive in a Crowded Market?

— *Imah Atieno*

46 WOW INVESTMENT

From Hotel Finance to Asset Ownership

— *Salim Ali*

50 RISING STAR

A Vision Printed in Full Color

— *Carol Auma*

Editor Notes



Success Should Not Merely Be Admired. It Should Be Understood.

WHY WE TELL THESE STORIES

There is something fascinating about success and riches. Many of us see only the destination and rarely pause to study the long, winding road that led there.

When we meet a successful entrepreneur, most of us never see the dark days, those moments when the business teetered in the trenches, or the quiet, nondescript years of sacrifice and tears that came before.

That is why we created Rags to Riches Magazine. This is not a magazine about get-rich-quick schemes, "wash wash," or some hustler's trick for turning a thousand Kenyan shillings into millions. There are enough of those stories in the streets already.

We are interested in something deeper.

Our mission is to show, through real-life examples, what happens when an ordinary person from a wretched background, staring down extraordinary disadvantage, refuses to quit or let it define their destiny.

We want to understand:

- What lessons poverty taught them.
- The cost of failure.
- The tipping point when they nearly quit — and, most importantly, how they kept going.
- Who believed in them when there was little evidence to justify it.

The Road Matters

Success rarely arrives in the dramatic fashion social media makes it appear. Truth be told, it is often the result of relentless sacrifice paired with sheer grit and determination, long before anything begins to show on that uneventful road.

It is the story of when a small business became a market leader, or when one person's sacrifice turned the fortunes of an entire family around.



It is the story of the entrepreneur who once wondered whether they would survive another day, but who, years later, is creating opportunities for others. That is the transformation we want to celebrate.

Who We Feature

Our entrepreneurs will not be selected simply because they are millionaires, but because of the distance they have travelled. Some will have built large businesses with massive success. Others will have built modest enterprises that employ dozens of people and have survived for decades. But all of them will share something equally valuable: A story of resilience, reinvention, sacrifice, and impact. Behind every genuine success story, there are clues. We intend to find them.

The Question Behind Every Profile

As you scroll and flip through these pages, our aim is to ask and answer one important question: What can a budding entrepreneur, starting from where this profile once stood, learn from his or her journey?

And if the stories in this magazine accomplish anything, we hope it is one or all of the following:

1. ENCOURAGE: Everyone with entrepreneurial drive and hunger to go for their dreams.
2. MENTOR: The next generation of business achievers by showing them how to birth a dream, manage the path, and take calculated risks.
3. TRAIN: Entrepreneurs on how to manage their businesses and make informed decisions.
4. IGNITE: A fire and the will power to achieve.
5. DISCOURAGE: People from viewing their wretched backgrounds as a verdict on their future.
6. ASSIST: Any entrepreneur struggling to keep a small business alive to find the courage to continue.
7. DEMONSTRATE: That monetary capital is not the only resource required to build something meaningful.
8. HELP: An entrepreneur who has previously gone down understand that failure is just a chapter, not the ending.

The Distance Travelled

Not every profile we feature will have started with nothing. But every story we choose will demonstrate the distance between where someone began and what they ultimately built. For us, the destination matters, but the distance travelled, and the lessons learnt along the way, matter more.

WELCOME TO OUR FIRST EDITION.

Editor

> **At SUCCESSFRAME, we believe success should not merely be admired, but understood.**


DAYLIFF
Dependable Quality
Ad Space
IRRIGATION
SOLUTIONS
MORE Output with LESS Water!
The Brand of
D&S DAVIS & SHIRTLIFF
Dayliff.com


COVER STORY

THE HITS MILLIONAIRE

THE MAN WHO OWNS 300 CARS

From a Kikuyu gospel hits maker to a nationwide driving and training empire

The Kikuyu gospel hit song “Kwa Ngai Gutire Dustbin ya Mahoya” was still echoing through the speakers of a studio in Nairobi's central business district when Mr Peter Chege Muinami packed away his headphones.

Outside, the city was alive with its usual chaos: matatus honking, hawkers shouting and thousands of hustlers walking the streets in search of work. To a casual observer, Mr Peter was an established gospel musician enjoying solid popularity on Kikuyu radio stations.

Known to his fans as Chege wa TMK, his tracks played in church halls and barber shops across Central Province. Royalties came in. Fans cheered. CD sales by then brought steady income. Most people in his position would have stayed right there, riding the high of local celebrity status.

But Mr Peter Chege looked past the applause and saw a hard truth about the Kenyan music industry: crowds disappear very fast when hits fade, performance earnings fluctuate and eventually dry up.

Faced with this reality, he decided to take the cash earned from his hit records and street performances and invest it in something less glamorous but far more durable.

He didn't buy luxury cars or invest in speculative plots of land. Instead, he bought two second-hand saloon cars, leased a tiny office and stepped into the dusty, uncertain world of training drivers.

That modest leap formed the seed of what is today known as Petanns Driving School and Computer College.



Mr. Peter Chege Muinami(centre) with influencer Mr. Karangu Muraya & Radio personality Ms. Gladys Muthonis(baby top) of Kameme fm.





THE STREET LESSONS

Immediate Customer Feedback
You learn quickly what resonates with everyday people and what does not.

Thick Skin
You get used to rejection, cold shoulders and a tough environment without giving up.

Direct Sales
He realised that waiting for a middleman to pay you takes forever, but selling directly to the customer puts cash in your pocket immediately.



Mr chege during a graduation event at the college

BUSES, DUST AND THE GUITAR

Long before he ever set foot in a professional recording studio or signed a vehicle purchase agreement, Mr Peter Chege learned the art of survival on the streets.

His early days were defined by the raw, relentless hustle of a street musician working the crowd at bus stages and open-air markets in Central Kenya. Equipped with little more than a simple guitar, a strong voice and sheer determination, Peter would wake up at dawn to entertain crowds.

He didn't have a stage, lighting system or a good sound system. His stage was a random dusty corner near a bus park in Thika, a busy walkway in Nyeri, or a crowded market square in Murang'a.

Performing on the streets in Kenya is like having a brutal master class in sales and marketing. If a song is boring or the artist lacks energy, people keep walking and no one drops cash in the bowl.

Mr Peter Chege had to learn how to catch a stranger's eye in three seconds flat. He sang loud enough to drown out the roar of matatu engines while pitching his gospel message directly to commuters rushing to catch early morning buses. On good days, he did not just collect loose coins. He sold home-recorded cassette tapes and CDs straight out of a battered backpack beside him.

On bad days, he sang until his throat was raw and walked home in worn-out shoes with barely enough cash to buy supper.
This period was not a distraction from his future business career. It was his foundational training.



Graduation ceremony for students at Petanns Institute of Business Studies, held on: 28/8/2026.

STREET LESSONS INTO STUDIO CAPITAL

As his street performances gained traction, Peter saved every single shilling he earned from bus stages and village markets. While other young artists spent their early profits on trendy clothes or nightlife, Peter kept his eyes fixed on the ball.

He used his street savings to fund his first real studio recording session. That recording yielded the hit song "Kwa Ngai Gutire Dustbin ya Mahoya" ("There is no dustbin for prayers in heaven") among other songs. The song struck a powerful chord with Kikuyu-speaking audiences all over the country. It spoke directly to the struggles of everyday hustlers: mama mbogas, farmers and unemployed youths who felt forgotten by society.

Because Peter had spent years performing on the ground, he understood the exact emotional frequency of his audience. The song exploded across regional radio stations. Local churches invited him to perform. Organisers booked him for Sunday crusades, political rallies and cultural events. Yet, even as performance income grew and his popularity rose, Peter remained remarkably grounded.

He had noticed the huge number of talented musicians around him who ended up broke after their peak years. Music royalty payments were notoriously delayed, piracy cut deep into CD sales, and event bookings were not guaranteed.

He realised he needed a business or career that didn't depend on his singing or public popularity. A physical business that could solve a permanent problem for millions of people.

FROM CASSETTE TAPES TO CAR KEYS

There is an old saying that artists make poor business managers and creative people belong in studios while practical people run companies. Mr Peter Chege flipped that view in his head and realised his music was more than just art. It was seed capital.

Every performance paid for fuel, spare parts and office rent.

More importantly, the music created trust.
When a young person or a parent saw his face on a flyer, they didn't see a faceless celebrity. They saw a singer whose gospel tracks had brought them comfort on Sunday mornings.

Instead of chasing a few wealthy corporate clients, Peter focused on a massive, underserved group: Everyday young Kenyans.

Walk through any town in Kenya and you will see thousands of young people looking for a way forward.

To get a job as a delivery rider, company driver, truck operator or an office clerk, you need two basic keys:

- A driving licence and
- A computer certificate.

Peter decided to keep his fees low and the payment terms flexible. He broke down the costs so that a student could even pay in small instalments via the Safaricom M-Pesa portal.

THE STRATEGY WAS SIMPLE
High fees

- → Few clients
- → Slow, fragile growth

Fair pricing

- → Steady flow of clients
- → Faster scaling

By using this logic, he made essential skills accessible to everyday workers and turned a single office into a high-volume, steady-cash-flow business.

BUILDING THE ENGINE

Turning two cars into a nationwide empire in Kenya is not a smooth ride. It is a daily struggle of juggling logistics, mechanics and local permit nightmares.

In the early days of Petanns, Peter was everywhere at once. He acted as the business manager, marketing director, fleet supervisor and the occasional mechanic. He would wake up early to inspect tyre pressures, check oil levels of the cars and ensure instructors were at their posts on time.

If a vehicle broke down on the road while training learners, he didn't call an expensive consulting firm. He instead rolled up his sleeves, called a local mechanic and made sure the car was back on the road before the beginning of the afternoon lessons.

As enrolment grew, Peter didn't hoard the profits. He ploughed every spare shilling back into expansion.

When a new branch in Kiambu, for example, showed steady demand, he used its earnings to open a branch in Thika, then Nyeri, Nakuru and Eldoret. Expanding across county borders meant tackling massive operational challenges.



Mr chege with pastor dorcas.
(Wife to Mr Rigathi gachagua)



Mr. Peter Chege Muinami during a CRS event.

Expanding across county borders meant tackling massive operational challenges.

A. FLEET ACQUISITION AND MAINTENANCE HEADACHES

Managing 300+ vehicles, from motorbikes, saloon cars, heavy-duty trailers and forklifts, requires relentless effort.

A broken-down car sitting on the side of the road costs money every hour it stays idle. Peter established regional maintenance arrangements to ensure quick turnarounds for servicing and repairs.

B. REGULATORY COMPLIANCE

Driving schools must comply with National Transport and Safety Authority (NTSA) standards.

Every branch needs certified instructors, inspected vehicles, proper insurance and approved training yards.

Navigating county government licensing across 15 different counties required a dedicated compliance system.

C. QUALITY ASSURANCE

Maintaining high passing rates for trainees and professional instructor conduct across 100+ branches meant building strict internal auditing systems.

Mystery shoppers, student feedback channels and standardised lesson checklists were introduced to maintain quality standardisation across all the branches.

This was intended to help the institution stand out in a crowded market where small driving schools crop up on every corner.
Petanns pushed hard on technology and formal standards.

They digitised student registrations, streamlined fee payment systems and standardised training schedules.







Petanns staff during a CRS (corporate social responsibility)- outreach program for victims of road accidents.

THE RECOGNITION

Over the years, Petanns has earned key industry recognition, including:

- AKI Award for Best Road Safety Promoter
- Automotive Excellence Award for Most Preferred Driving School
- Digital Inclusion Award for Best Driving School in the Use of Digital Solutions

Today, the estimated company workforce is hovering around 500 employees, with more than 100 branches in 15 counties and over one million drivers trained already.

NAVIGATING KENYAN ROADBLOCKS

No business grows to that scale without hitting deep potholes on the way. The story of Petanns is as much about managing crises as it is about celebrating milestones.

In Kenya's transport sector, unexpected cost spikes can wipe out thin profit margins overnight.

If global fuel prices jump or world economic shocks trickle here, operating a fleet of 300 vehicles becomes very expensive.

If county governments adjust local business permit fees or update parking regulations in central business districts, operational budgets always take a hit.

Peter has navigated these hurdles through clear operational adjustments.

COMPUTER COURSE BUNDLING

If driving enrolment slows down during rainy seasons or election periods, computer college courses balance the revenue stream

CORPORATE SAFETY PACKAGES

When individual student enrolments dip during tough economic months, corporate driver training contracts with logistics firms provide stable bulk revenues.

STRICT MAINTENANCE SCHEDULES

Preventative servicing has stopped minor mechanical faults from turning into expensive vehicle engine overhauls.

He has approached every obstacle not as a tragedy, but as a routine operational problem to be solved with practical systems.

THE STREET-SMART MARKETING

When Petanns expanded across Central Kenya and Nairobi, it didn't rely on expensive international advertising agencies. Peter built a marketing strategy rooted in local culture and high visibility. Every one of the 300+ Petanns vehicles, from buses and tiny sedans to trailers, has been branded with clear, high-contrast colours, phone numbers and location details.

Driving through Nairobi, Thika or Nakuru, a commuter sees Petanns cars every few minutes. The fleet itself became the primary billboard network. Leveraging his background as a gospel singer, Peter has maintained strong ties with local church groups, youth fellowships and community associations.

When pastors or community leaders recommend a driving school to young Christians or Muslims, Petanns always emerges on top of the list. Instead of building one massive, intimidating central headquarters, Peter has opened small, accessible offices right next to bus stops, markets and vocational centres.

Enrolment becomes difficult when a young person has to walk ten miles to reach a driving school, compared to when it is right near the bus stage.

MASS MARKET AND AFFORDABLE PRICING

There is a vital lesson in Peter's journey for anyone looking to build an enterprise in Kenya's emerging markets:

The true fortune sits at the base of the pyramid.

Many new entrepreneurs make the mistake of designing exclusive products for the few high-net-worth customers at the top. They open fancy boutiques, high-end cafes or elite consultancy firms, fighting bitterly over a tiny percentage of wealthy clients. Peter took the opposite route.

He looked at the millions of Kenyans working in markets, driving matatus, farming small plots and hunting for entry-level jobs. He recognised that while these customers have small incomes individually, collectively they represent immense economic power.

In summary, by keeping course fees affordable, offering instalment payment plans via digital channels and setting up branches right where people live or work, Petanns has tapped into a continuous stream of demand.

In good economic times, young people enrol in courses to upgrade their skills. In tough economic seasons, they purchase courses to make themselves more employable.

The company's business model has been built to survive the two.

Mr Peter Chege Muinami's rise from a humble musician with a simple guitar to a transportation and education entrepreneur offers a straightforward mentorship lesson for building a business in Kenya.

THE MAN IN THE YARD

On a bright morning along a busy bypass outside Nairobi, a long line of branded Petanns training vehicles are neatly parked in a row. Saloon cars, heavy trucks and buses idle quietly as instructors check student credentials.

Young men and women adjust their side mirrors, check their seatbelts and take the wheel.

Many of them arrived on foot.

In a few weeks, they will leave with an NTSA-accredited driving licence that could open doors to employment opportunities across East Africa or even the diaspora.

Mr Peter Chege stands near the edge of the yard, watching a young student carefully reverse a truck between two yellow cones. The engine hums with steady power.

> You don't need to limit yourself to the single box the world first puts you in. A microphone can buy a steering wheel. A guitar can fund a fleet.
>
> Whatever talent or small capital you hold in your hands right now, use it today to lay the first brick of what comes next.



AT A GLANCE

2007 Mr Peter Muinami Chege was an emerging gospel artist going by the stage name Chege wa TMK.

Late 2000s–Early 2010s Released the gospel hit “Kwa Ngai Gutire Dustbin ya Mahoya”, among other songs.

Around 2013 Had founded Petanns Driving School and Computer College as a small driver-training and computer-education institution.

6 August 2019 Petanns was listed among Kenya's leading driving schools, with branches in several counties including Kiambu, Nairobi, Nakuru, Laikipia, Kajiado, Murang’a, Machakos, Kirinyaga, Nyeri, Meru and Embu.

2019 Petanns won the AKI Award for Best Road Safety Promoter. It was also recognised with the Automotive Excellence Award as the Most Preferred Driving School and a Digital Inclusion Award for the use of digital solutions.

April 2023 Petanns was reported to have more than 100 branches across 15 counties, all accredited by NTSA.

2023 The school was operating a fleet of more than 300 vehicles, including saloon cars, minibuses, trucks, trailers, forklifts, backhoes and motorcycles.

2023 Petanns had trained more than one million students and issued respective certificates to them.

2024–2026 Petanns continued to market driving, computer and technical training as its core business while affiliating its examinations/training with TVET Authority, KNEC, KASNEB, ICM, NITA, ICDL, IATA, etc.

Currently Runs over 100 affiliated training branches across the country.

INDUSTRY SNAPSHOT

THE KENYAN DRIVING-SCHOOL MARKET

457,095
New driving licences processed in 2023, down from 602,926 in 2022, a decline of 24.2%.

1,684,095
New driving licences recorded in 2024.

1,933,641
New driving licences recorded in 2025, representing a reported 14.8% increase.

PSV LICENCES

Of the 2023 figure, 71,980 were PSV licences, compared with 35,897 in 2022, representing a 100.5% growth in the PSV segment.

This indicates strong demand from public transport, logistics and commercial industries.

TRAINING FEES

Average training fees place a Class B course between KSh 10,000 and KSh 20,000, while higher categories such as heavy vehicles, PSV, trailers and plant operators cost more.

This shows that PSV and specialist niche training is an important and potentially profitable segment.

THE TRANSPORT ECONOMY

Kenya's transportation and storage sector reached an estimated value of KSh 3,484.9 billion in 2024, up from KSh 3,275.6 billion in 2023.



Some of petans training vehicles



VEHICLE REGISTRATIONS

New vehicle and motorcycle registrations fell to 166,514 in 2024, from 195,656 in 2023. This may indicate weaker household and business purchasing power.

WHAT THE NUMBERS SUGGEST

Short-term growth is uneven rather than guaranteed. The fall in new licences in 2023 proved that the entry-level market can contract when household incomes, employment prospects or examination processes are under pressure. At the same time, the doubling of PSV licences in 2023 indicates demand from public transport, logistics and commercial industries.

DIGITAL DELIVERY

Digital delivery is likely to expand. Online processing, digital registration, mobile-money payments, learner-management systems and online theory materials can lower administrative costs and improve national reach.

The market is likely to stagnate if training charges, wages, fuel and vehicle maintenance costs rise owing to economic or political shocks. The worldwide driving-school market is expected to grow at 4.8% per annum through 2030.

THE COMPETITIVE LANDSCAPE

- **01. AA KENYA**

Competes through heritage and trust. Its association with the Automobile Association of Kenya gives it a strong institutional identity.

- **02. HELTZ, ROCKY, GLORY AND SENIORS**

These operators compete through urban convenience, placing branches near estates, transport corridors, workplaces and shopping centres.

- **03. BUDGET OPERATORS**

Budget operators compete on price and flexibility. Published Class B training fees commonly range between KSh 9,000 and KSh 18,000, depending on the school, number of lessons and package inclusions.

THE MARKET OPPORTUNITY

Kenya's driving-school market has a large, recurring customer base and an estimated minimum annual tuition-fee value of approximately KSh 30 billion, based on the 2025 recorded new licences and average course fees.

The opportunity is therefore not simply about teaching people how to drive.
It sits at the intersection of: **Mobility + Employment + Skills + Technology + Mass-Market Education.** And that is precisely where Peter Chege's story becomes bigger than one man's success. **The guitar was only the beginning.**

22 KEY LESSONS FROM MR PETER'S BUSINESS JOURNEY.

Mr. Peter Chege used two second-hand cars to build a nationwide empire through, grit, hardship and sacrifice.

1. Convert Personal Talent into a Business Asset
Mr. Peter Chege used the visibility he gained as a Kikuyu gospel musician to build recognition for his business. His story demonstrates that a personal brand can open doors, but it must be supported by a tangible product or service.

2. Identify a Practical, Recurring Need
Driving and computer skills are in high demand because of their link to employment and mobility opportunities. This factor has given Petanns a ready, recurring market to exploit.

3. Build Your Wealth by Solving a Problem or Meeting a Need
Mr. Chege identified a need, offered a solution and raked a fortune in between.

4. Diversify Carefully
Petanns started with driver and computer training before broadening its portfolio. Diversification can reduce dependence on one income stream; however, the new ventures must remain connected to the core mandate.

5. Start with a Clear Value Proposition
Petanns presents itself around quality training, experienced instructors and properly serviced vehicles. An emerging entrepreneur should be able to explain clearly why customers should choose his or her business over the competitors.

6. Build Trust Before Pursuing Rapid Expansion
In education and driver training, for example, customers are buying competence and safety, not merely a certificate. For Petanns, accreditation, qualified instructors, well-maintained vehicles and transparent information helped turn it from a new business into a trusted brand.

7. Use Your Existing Infrastructure to Market Your Business
Mr. Peter uses his large branded fleet and visible branches to make his business noticeable and accessible. Physical assets can therefore serve both operational and promotional purposes.

8. Use Accessibility as a Competitive Advantage
Petanns expanded its branch presence all over Kenya, making training readily available to millions of customers. As an entrepreneur, you too can compete effectively by reducing the distance, time and inconvenience customers face when seeking your products or services.

9. Scale Systems, Not Just Sales
Opening many branches requires consistent service, customer record keeping, uniform standards, fee collection channels and product scheduling. Growth becomes sustainable when the founder builds systems that work without constant personal supervision.

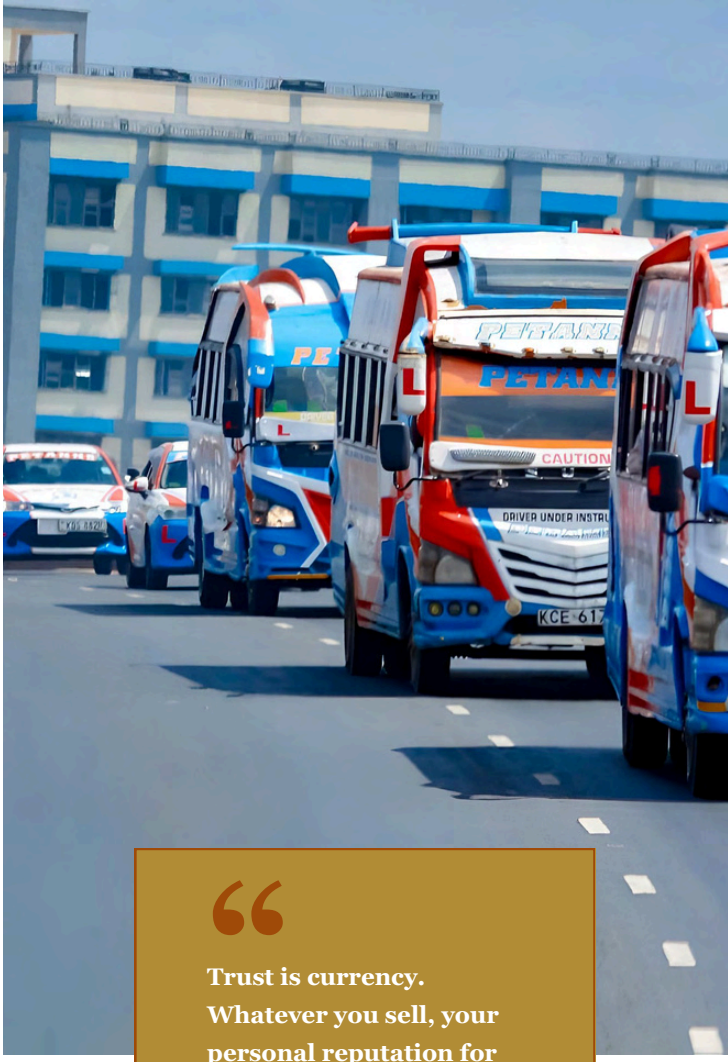

> **Trust is currency. Whatever you sell, your personal reputation for honesty and reliability is the strongest marketing tool.**

10. Reinvest in Quality
Petanns' emphasis on updated vehicles and qualified staff illustrates the importance of putting part of business income back into equipment, people and service delivery

11. Make the Founder's Reputation Support, Not Replace, the Business Model
Mr. Chege used his music popularity to attract attention, but he knew his long-term business survival depended on customer experience, safety and results. A famous founder cannot compensate indefinitely for poor service.

12. Expand from a Strong Base
The business appears to have grown from driver training into computer and technical education rather than moving randomly into unrelated sectors. Entrepreneurs should deepen their competence in one market before adding adjacent services.

13. Use Technology to Improve Customer Convenience
Digital enquiries, online course information and mobile-money payments can shorten the path from interest to enrolment. Technology is especially valuable for managing a small or a big business with many branches.



Graduation ceremony for students at Petanns Institute of Business Studies, held on: 28/8/2026.

14. Turn Awards into Business Credibility
Recognition for road safety, customer preference and digital solutions can reassure customers and corporate clients. These awards are most useful when they confirm genuine operational strengths, rather than serving only as a decoration on a corporate stage.

15. Build a Brand Around a Broader Social Purpose
Driver training is not only a commercial service; it also relates to road safety, employability and youth skills. Connecting profit with a visible social contribution can strengthen public trust in a business.

16. Networks Are the Lifeline of a Business
Use networks strategically. Church, community and fan networks can provide early customers, referrals and partnerships. However, one should learn to convert informal relationships into clear, professional arrangements.

17. Keep Financial Records Realistic
A budding entrepreneur should separate financial data from assumptions and maintain proper accounts from the beginning.



Graduation ceremony for students at Petanns Institute of Business Studies, held on: 28/8/2026.

18. Expect Expansion to Create New Problems
As seen in Mr. Peter's journey, more branches brought higher maintenance, staffing, compliance, cash-flow and quality-control demands. The lesson is to plan for management complexity before multiplying locations.

19. Measure Performance Branch by Branch
A growing enterprise should track success based on:

- Enrolments
- Completion rates
- Customer satisfaction
- Instructor productivity
- Tools utilisation
- Costs
- Overheads
- Profitability

Not merely on the number of branches.

20. Protect the Core Reputation
One poorly managed branch can affect the entire brand. Standard operating procedures, inspections, customer feedback and prompt correction are essential as the business grows. Have clear written standards to benchmark on.

21. Remain Adaptable
Petanns' transition from a business associated with driver's training toward computer and technical training demonstrates that serious entrepreneurs should adapt to changing labour-market needs and adjust their offerings accordingly.

22. Build an Institution, Not Only a Personal Success Story
Perhaps the most important lesson from Mr. Chege's journey is how to transform individual ambition and visibility into a business that creates jobs, invests in people and is able to operate beyond the founder's direct presence.

HELPING HANDS



THE GOVERNMENT FACILITY HELPING KENYANS TURN IDEAS INTO REAL PRODUCTS

From a kitchen experiment to a supermarket-ready product, KIRDI could be the missing link between your idea and the factory floor.



KIRDI Headquarters in Nairobi South-C *(Behind BOMA hotel)*

You have the idea.

Maybe it is a beauty product, a unique juice blend your friends won't stop asking for, or a shoe design you have been sketching for years. What you do not have is millions in start-up capital, a chemistry degree to get the formula right, or even the faintest idea what the Kenya Bureau of Standards will ask for when you finally visit their offices.

This is the wall almost every Kenyan manufacturer hits.

You can blend a perfect batch of peanut butter in your kitchen, but scaling it to thousands of jars a week, getting the preservatives right, or dealing with the possibility that KEBS might reject your application is a different ball game altogether. Picture this: machinery that could take you from mixing manually to automated production costs more than most people will save in a decade.

One failed lab test can wipe out a month's worth of raw materials.
One failed lab test can wipe out a month's worth of raw materials.
On the other hand, the majority of us simply do not know which government offices to walk into for help, or even what to say once we get there.

There is a government institute built to fill this gap and, interestingly, most Kenyan entrepreneurs have never heard of it.
It is called KIRDI, the Kenya Industrial Research and Development Institute. This is probably Kenya's best-kept manufacturing secret.

WHAT IS KIRDI?

Manufacturing and Laboratory Facilities

Think of KIRDI as a giant shared manufacturing and laboratory facility that the Government of Kenya has built so that you do not have to build your own factory before you have even proven your product's viability.

Instead of purchasing a two-million-shilling industrial mixer to test the traction of your juice concept, you can walk into a KIRDI facility and use theirs. Instead of guessing whether your soap formula is stable enough to survive three months on a shop shelf, KIRDI's scientists can test it for you.

KIRDI is a state research and technology organisation whose main mandate is to help entrepreneurs turn industrial ideas into products that can actually survive in the market.

Its work touches on food processing, cosmetics, chemicals, leather, textiles, engineering, and energy, among others.
It is headquartered along Popo Road, off Mombasa Road in South C, Nairobi, and also runs regional centres in far-flung places like Kisumu, Kisii, Uasin Gishu, Bungoma, Garissa, Migori, and Kilifi.

You do not necessarily need to relocate to Nairobi to access the services outlined below.



The mega KIRDi new training center & headquarters, which is under construction/almost complete

THE FOUR PILLARS OF HOW KIRDI EMPOWERS YOU

01. PERFECTING YOUR PRODUCT

In manufacturing language, this is called product formulation. But really, it is just a manufacturing recipe that works the same way every single time, with ingredients and steps written down precisely enough that someone else could follow them and get identical results.

Your kitchen version might taste incredible today and slightly different next Tuesday, depending on how you added your ingredients. A buyer at a supermarket will not accept that.
Neither will KEBS.

KIRDI's technical staff help you take your custom formulation and turn it into a locked formula: exact standardised ratios, a defined process, and a regulated shelf life.

If you are making a natural skincare cream, for example, they will help you work out preservation, so it does not grow mould in days, packaging, and the ideal labelling rules. For an entrepreneur focused on food processing, they will help you perfect the recipe, study how long it stays safe, and build in a hygienic regime that a regulator will want to see.

You do not need to already possess this knowledge. You just need a raw idea and the willingness to learn.



Trainees in animal feeds formulation in August 2026.

02. A FULL FACTORY FOR A FEW SHILLINGS

This is the part that surprises most people.
KIRDI runs a service called the Common Manufacturing Facility (CMF), which is basically shared industrial equipment and space that startups can use on a schedule before they get their own.

To put this into context, picture a commercial oven, an industrial extraction machine, or tanning equipment worth millions of shillings. Instead of purchasing all of them, you just request time to use them, the way one books a hall for a wedding.

Alongside the CMF sits KIRDI's incubation programme, which gives qualifying entrepreneurs workspace, equipment access, technical support and incubation for up to 18 months. It can even come to you through what KIRDI calls "virtual incubation" at your own premises, if getting to a KIRDI centre regularly is not realistic.

THE NUMBERS
In the 2023/2024 financial year alone, KIRDI reported that up to 724 enterprises utilised its CMF services.
Those enterprises created an estimated:

- 2,172 direct job opportunities
- 3,620 indirect job opportunities

This is not a small, quiet pilot programme running somewhere in Kenya.

It is active and rolling across multiple counties all over the country.

The whole point is to let you undertake real manufacturing of products without buying a single machine, test the market, and build actual sales before committing full-scale capital.

03. PASSING THE ULTIMATE TEST

Every budding manufacturer fears the same three letters: **KEBS**

KIRDI's Central Analytical Services laboratory can pre-test your products for safety, consistency, and compliance, covering everything from food, beverages, cosmetics, soaps, detergents, leather, textiles and bottled water.

The published turnaround for most of these tests is approximately five working days after submitting the samples. That means you can find out whether your product will pass the KEBS hurdle before committing to a full production run. This avoids a scenario where a rejection happens and ultimately costs you a loss of raw materials and confidence.

KIRDI also helps with labelling and detailing. Entrepreneurs often forget entirely about proper labelling and packaging that meets weights and measures rules, coupled with precise documentation that will hold up when a KEBS inspector actually asks for it.

Depending on your product, you may still realistically need sign-off from other bodies too.

This includes:

- County health officers
- National Environment Management Authority, for anything with environmental impact
- Pharmacy and Poisons Board, if you are anywhere near medicinal claims

KIRDI's real value here is helping you find out which of these applies before you stand in front of the wrong office with mismatched paperwork.



Training sessions at KIRDI.



Training sessions at KIRDI.

04. CUSTOM MACHINERY

Not every entrepreneur needs their formulation perfected. Some are searching for a machine that does not exist.

KIRDI's engineers can design and fabricate equipment that adapts and mirrors existing technology. In short, they can customise a machine to fit a specific production process at a very low budget.

For example, an entrepreneur might be looking for a machine to peel, press, grind, or package a specific product. KIRDI's mechanical and equipment-design teams can work with the individual to design, innovate, and build such a machine locally.

This service has perhaps made the biggest difference for entrepreneurs in the leather, agro-processing, and light engineering sub-sectors, who have had working concepts but no affordable way to move into commercial-scale production.



A trainee in leather processing.

IDEA TO PRODUCT

360° KIRDI SUPPORT

The real proof is in the entrepreneurs who have used these facilities.

MODESH BAKERS: FROM DOOR-TO-DOOR BAKING TO A CERTIFIED BUSINESS

Kisumu's Modesh Bakers is one of the clearest examples. Founder Maureen Odera had started a baking business at Kibuye Market in Kisumu County. In 2020, her business was unfortunately hit hard by the pandemic, which slowed sales. To add salt to her troubles, an unexpected demolition of her business premises followed closely.

This forced her to sell baked products door to door just to survive. She turned to KIRDI's Kisumu incubation centre to rebuild her business.

Today, Modesh Bakers is KEBS-certified, has an impressive balance sheet and is known to have trained over 80 disadvantaged women in baking skills, while turning her own pain and recovery into a livelihood for others in the community.

One entrepreneur's recovery became another person's opportunity.

MAMA'S GOLD: FROM HOME-BASED IDEA TO RETAIL BRAND

"Mama's Gold," founded by Lilian Nyareru, is a Nairobi-based lactation products business producing biscuits, nursing tea, and granola for breastfeeding mothers. With the assistance of KIRDI, the enterprise grew from a home-based initiative into a KEBS-certified brand that sells its products through outlets in Nairobi and Mombasa.

This is the kind of trajectory KIRDI's food-processing and formulation support exists to make possible: A simple product is upscaled and then standardised into something a regulator, retailer, or customer will trust.

HIBISCO: WHEN A GOOD IDEA MEETS QUALITY CONTROL

In the juice space, the brand "Hibisco" shows what happens when a good idea meets serious quality control. Founded by former Kenya Lionesses rugby international Celestine Masinde, alongside Kenya Simbas captain Sam Onsomu, the hibiscus and tamarind juice brand has been featured in KIRDI's own newsletter as a manufacturing success story.
Its products are now sold through leading supermarkets, including Carrefour Kenya, among others.

LEATHER: BRINGING TECHNOLOGY TO A TRADITIONAL INDUSTRY

On the leather side, western Kenya's tanning innovators, including Kisumu-based operators working with KIRDI's leather researchers on eco-friendly tanning techniques, are proof that even Kenya's most traditional, labour-intensive craft sector has a technical entry point through KIRDI's leather and textile technology programmes.

From tanning and chemistry benchmarking to finished product design, the technical support can help move leather businesses beyond traditional production methods.

STEPS TO GET STARTED

1. DEFINE YOUR PRODUCT AND CUSTOMER BASE

Know what you are making and who you intend to sell it to.

2. FIND KIRDI SERVICES ON E-CITIZEN

Go to the E-Citizen portal and search for KIRDI's services.

3. REGISTER YOUR BUSINESS AND GET A KRA PIN

Unregistered businesses also qualify.

You will see options for:

- Product development
- Laboratory services
- Business incubation
- Common Manufacturing Facilities
- Training

Each has its own service code.

SERVICE CODES

Service	Code
Product Development	**PDK5**
Laboratory Services	**LSS4**
Common Manufacturing Facility	**CMF2**
Incubation	**BIK3**
Training	**TCB1**

4. PREPARE THE BASICS

This includes:

- National ID
- KRA PIN
- Product description
- Prototype or sample, if you have one
- Sources of raw materials
- Estimated size of your target market
- Projected production volumes

5. SUBMIT, GET YOUR QUOTATION AND PAY

Submit your application, get your quotation, and pay through the approved channel.

These include:

- E-Citizen portal
- USSD code *222#
- KIRDI's official PayBill numbers

6. SIGN THE SERVICE AGREEMENT

The published charter is clear:

Apply → Sign the contract → Pay applicable fees → Begin within five working days.

7. SHOW UP AND BE HONEST ABOUT YOUR GAPS

KIRDI's own screening process actively asks what compliance challenges an entrepreneur is facing.

This cuts across labelling, certification, handling certifications, or even safety protocols.

Naming your own weak points guides the personnel to structure a solution for you.

8. BUILD, TEST, REFINE AND SCALE

Use the laboratories, CMF, or incubation programme to build, test, and refine your product.

Then take your tested and standardised product to KEBS or any other regulator your sector requires.







Sample products made by trainees at KIRDi centre.



Training sessions at KIRDI.

YOUR FACTORY AWAITS

Somewhere in your kitchen, garage, or notebook is a product that could be sitting on Naivas or Quickmart supermarket shelves.
The only real obstacle standing between you and that shelf is never really the lack of capital or the fear of KEBS.

It is probably not knowing that an entire government institute exists to hold your hand and walk you through each of these challenges.
KIRDI has already helped thousands of startups take that exact walk.

So stop letting your idea gather dust on paper.
Go find your nearest KIRDI office.

Start manufacturing that tangible product, something you can hold in your hands and which the customer needs.

YOUR IDEA DOES NOT HAVE TO START IN A FACTORY.

It just needs a place to start.



LIFE-WITS

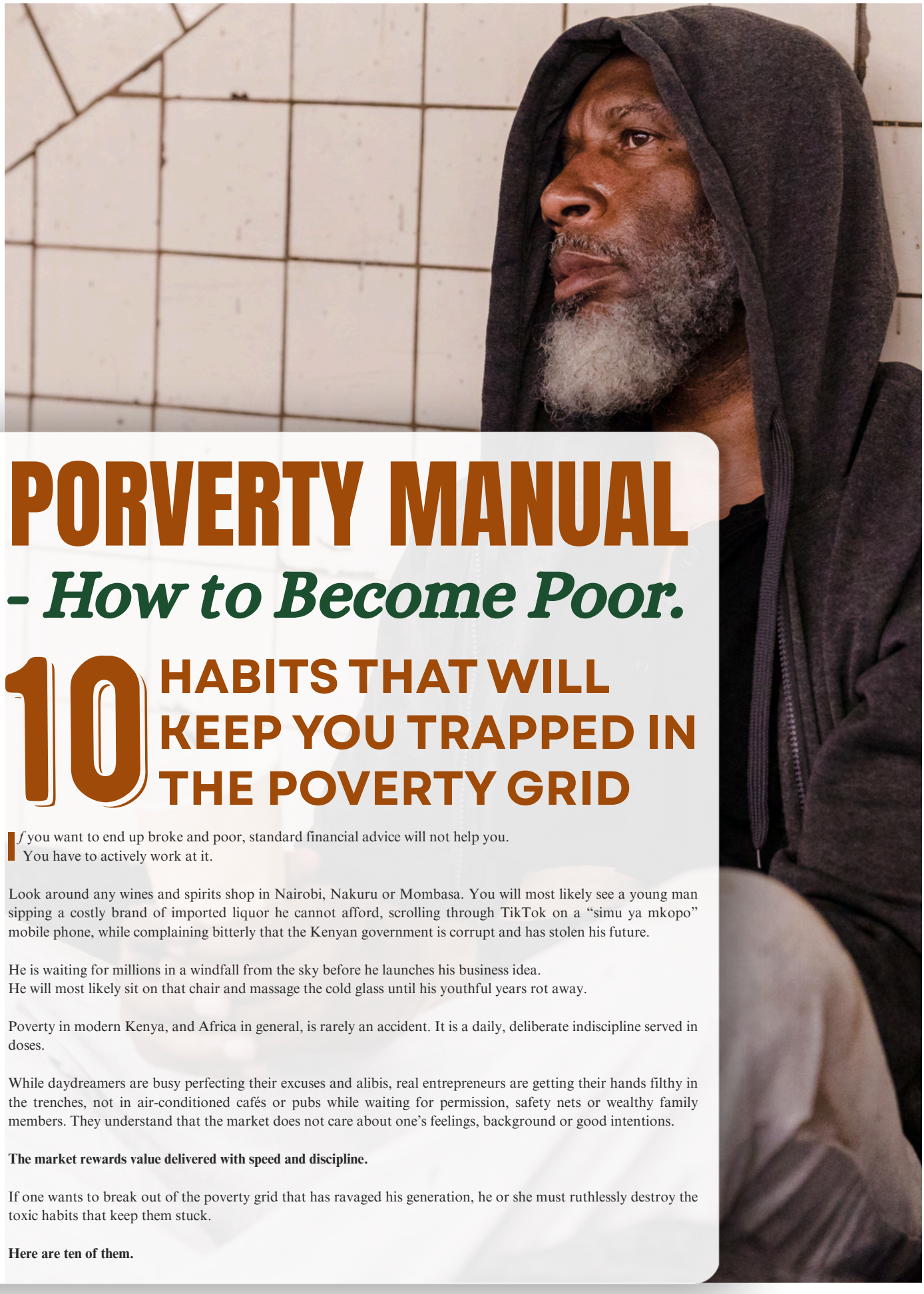

PORVERTY MANUAL
- How to Become Poor.

10 HABITS THAT WILL KEEP YOU TRAPPED IN THE POVERTY GRID

If you want to end up broke and poor, standard financial advice will not help you.
You have to actively work at it.

Look around any wines and spirits shop in Nairobi, Nakuru or Mombasa. You will most likely see a young man sipping a costly brand of imported liquor he cannot afford, scrolling through TikTok on a "simu ya mkopo" mobile phone, while complaining bitterly that the Kenyan government is corrupt and has stolen his future.

He is waiting for millions in a windfall from the sky before he launches his business idea.
He will most likely sit on that chair and massage the cold glass until his youthful years rot away.

Poverty in modern Kenya, and Africa in general, is rarely an accident. It is a daily, deliberate indiscipline served in doses.

While daydreamers are busy perfecting their excuses and alibis, real entrepreneurs are getting their hands filthy in the trenches, not in air-conditioned cafés or pubs while waiting for permission, safety nets or wealthy family members. They understand that the market does not care about one's feelings, background or good intentions.

The market rewards value delivered with speed and discipline.

If one wants to break out of the poverty grid that has ravaged his generation, he or she must ruthlessly destroy the toxic habits that keep them stuck.

Here are ten of them.

1. WAITING FOR HUGE CAPITAL BEFORE TAKING THE FIRST STEP

If you are waiting for a bank loan, a venture capitalist or a government grant to start your journey, you have already failed. People with a broke mindset convince themselves that money creates businesses.

Real entrepreneurs know that hustle creates money. The most successful entrepreneurs did not launch with shiny pitch decks or corporate support. They started with little capital, tenacity, raw nerve and relentless footwork.

Waiting for a massive bank account before you make a move is just cowardice wearing a suit.
Money follows momentum, not spreadsheets.

Start small, ugly and with whatever you have in your hands.

2. STATUS AND ILLUSION ARE HOLDING YOU BACK

If you buy the latest gadgets, hire a sleek Prado and wear designer clothes just to convince strangers that you are winning, while your bank account is reading zero and rent is three weeks late, you are living in a utopia.

Self-made millionaires do not play this kind of illusion.

They practise brutal financial discipline. They live far below their means in the formative years so that they can secure their future and prioritise acquiring productive assets over leasing monumental applause on social media.

True status is reliable cash flow, solid equity and zero debt, not purchasing high-end vehicles that shed half their value the moment one drives from the yard.

3. THE DEGREE AND CERTIFICATES TRAP

That university degree, diploma or certificate could be holding you hostage and making you believe that sweeping an office floor, selling goods at an open-air market or hustling on dusty streets is beneath your status.

Pride is the fastest highway to poverty.

Fortunes are built by people who dump their arrogance at the door and get down into the mud. They sit in dusty, suffocating offices in industrial areas, run businesses around noisy bus stages or physically mix concrete to lay their first foundations.

Capital from your own sweat pays far better interest than a framed piece of paper hanging in your mother's house. If that degree cannot pay your bills, throw it in the closet, roll up your sleeves, pick up a shovel and go to work.

4. CHASING THE WIND

You are losing money every single day on a dead business idea, but you refuse to shut it down because you care too much about what your friends will say.

Ego will make you drown like a sinking ship.

The most formidable entrepreneurs have survived multiple business failures and total bankruptcy before eventually making it. They do not treat a failed venture as a personal tragedy, but rather as a market lesson.

If a shop, product or service is bleeding cash and burning your energy, kill it without mercy. Cut your losses fast. Absorb the harsh lesson. Pivot to the next opportunity without an ounce of shame or guilt.

5. THE FOUNDER'S TRAP

Do you consider yourself a lone genius who will build a business empire completely by yourself?

Do you refuse to trust partners, keep secrets from them and micromanage everything until the business relationships suffocate under your ego? A lone businessperson owns a stressful enterprise.

A wise entrepreneur builds a scalable system that runs without them.

Modern empires in healthcare, transport, agriculture and retail have been built on trusted networks, strategic alliances and tight-knit teamwork.

If your business dies or freezes the moment you take a two-week vacation, you do not own a business. You own a cage.

6. TREATING MONEY AS A VISITOR, NOT A RESIDENT

Picture this: Fresh revenue hits your pocket or bank account, and you treat it like an unexpected guest that must be spent immediately. You pay out unearned favours, fund lavish dinners or hand out cash to relatives under the banner of "black tax" before the business can even stand.

This kind of financial script will ensure that you always reset the working capital back to zero. Smart entrepreneurs run an automated, protected accounting system that locks away a fixed percentage of every gross sale before paying out a single shilling for operations or personal comfort.

Capital must be protected like a fortress, not treated as pocket change for weekend outings.

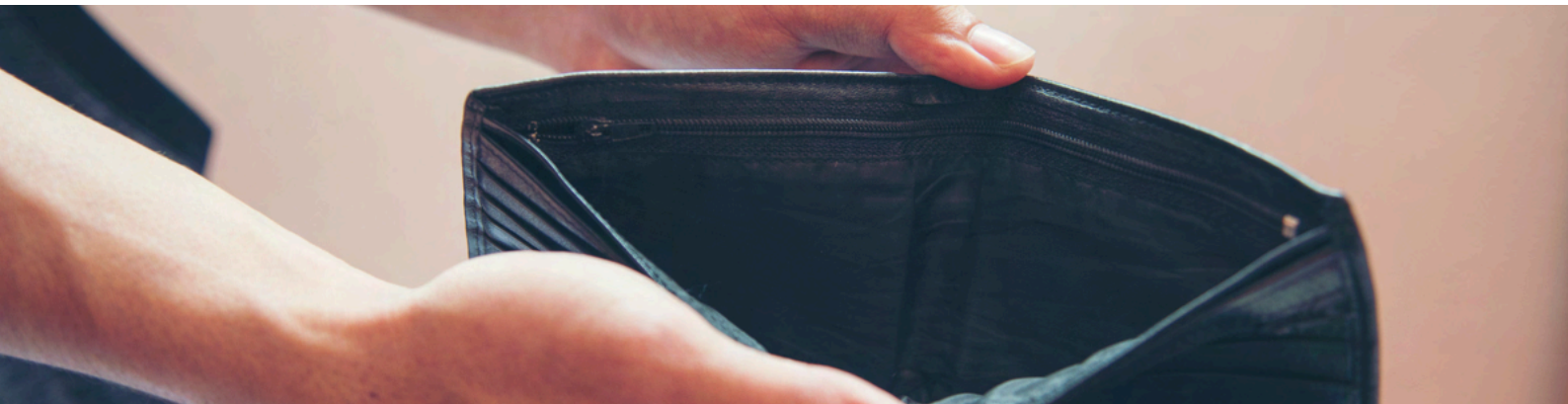

7. COMPLAINING ENDLESSLY ABOUT THE GOVERNMENT INSTEAD OF LOOKING INSIDE

Anyone can list more than two hundred reasons why the Kenyan government has failed its people: power cuts, bad roads, high taxes, inflation and so on.

Spending long hours every evening arguing in WhatsApp groups or Facebook comment sections about how "the government" is rigged against citizens is an act in futility.

There will never be a perfect government.

Meanwhile, brilliant entrepreneurs look at those exact challenges and launch solar installation businesses or charge a premium for localised last-mile parcel delivery services. Complaining reinforces a victim identity that produces zero bank interest.

Turn every complaint into a business opportunity.

If something annoys ten thousand people around you, figure out how to fix it for a fee.

8. TRUST IS CURRENCY

If one makes big promises and delivers nothing, ghosts business partners or defaults even on small undertakings while assuming "there will always be another deal," then the runway will be very short.
In Kenya, word-of-mouth travels faster than paid advertising.

A damaged reputation can destroy an individual faster than a lack of capital ever could. Trust determines who gets credit, who receives high-value referrals and who gets invited into life-changing deals.

Treat your word as ironclad collateral.

If you promise delivery by Friday, make sure it happens.

9. ACCEPTING THE ARTIFICIAL BOX HANDED TO YOU

If you have quietly accepted the ceiling placed on your head by your upbringing, society, grades or tribe, then the poverty trap will thrive on that.

Break out of the mental prison.

Start by running small, aggressive experiments that challenge your perceived limits. Pitch a higher-tier service. Market outside your local neighbourhood using basic digital tools. Learn a high-income skill online. Your identity is an evolving weapon, not a lifetime sentence.

10. IGNORING THAT SMALL BRICK ALREADY IN YOUR HANDS

Do not wait endlessly for a massive windfall, a grant or a big deal while ignoring the micro-assets sitting right in your hands.
You may possess:

- A smartphone with data
- Basic writing skills
- Motorcycle
- Small plot of land
- Reliable voice
- Network of local friends

Yet you treat them as useless because they look small. Every legitimate enterprise in Kenya or the world started with a tiny, almost embarrassing step.

- Selling airtime.
- Doing basic repairs.
- Farming a quarter-acre.
- Running a tiny online shop from a bedsitter.

Stop disdaining small beginnings.
Lay that rough, imperfect brick today so that you can build the empire tomorrow.

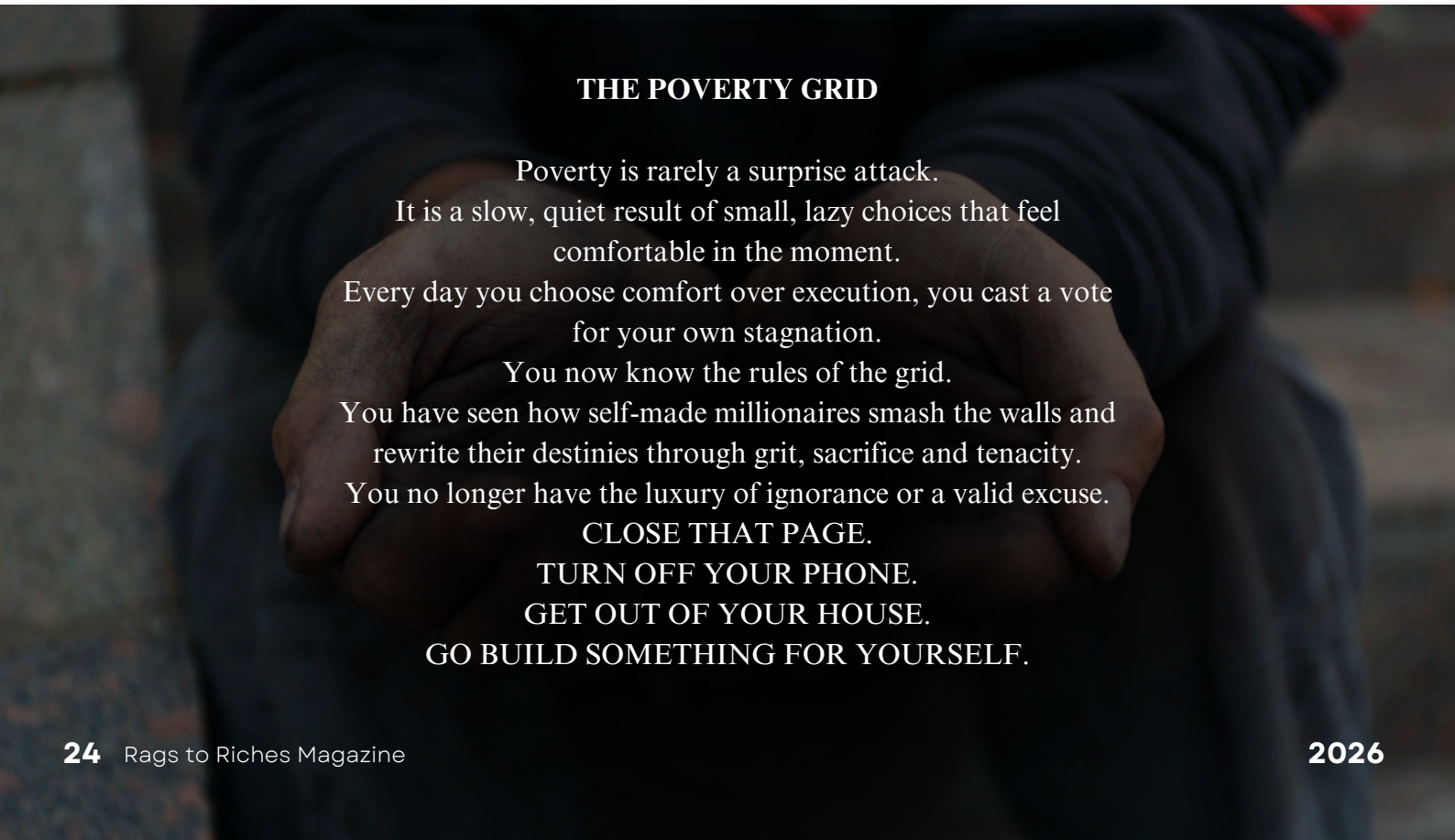

THE POVERTY GRID

Poverty is rarely a surprise attack.
It is a slow, quiet result of small, lazy choices that feel comfortable in the moment.
Every day you choose comfort over execution, you cast a vote for your own stagnation.
You now know the rules of the grid.
You have seen how self-made millionaires smash the walls and rewrite their destinies through grit, sacrifice and tenacity.
You no longer have the luxury of ignorance or a valid excuse.
CLOSE THAT PAGE.
TURN OFF YOUR PHONE.
GET OUT OF YOUR HOUSE.
GO BUILD SOMETHING FOR YOURSELF.

Concept. KENYA LTD

Real People. True Stories. Lasting Legacies.



THE FAMILY LEGACY™

Golden Jubilee

DOCUMENTARIES

Their love story.
Their family story.
Their legacy.

★ MOST POPULAR

GOLD

The Golden Memories

KSh 50,000

For families who want to capture the couple's essential story.

- Couple's love story
- Up to 7 family interviews
- Photo & video coverage
- 30-min documentary
- 3-min highlights film
- 6 framed photographs
- 1,000+ edited photographs

Their story, beautifully preserved.

DIAMOND

The Heritage Documentary

KSh 75,000

For families who want to tell not only the couple's story, but the story of the family they built.

- Up to 10 family interviews
- Up to 4 production days
- 45-min documentary
- 1,000+ edited photographs
- 24-page photobook
- Drone/aerial coverage
- 10 framed photographs

From two people to a family legacy.

PLATINUM

The Legacy Documentary

KSh 105,000

The complete family legacy experience.

- Up to 15 family interviews
- Up to 5 production days
- 60-min documentary
- 1,000+ edited photographs
- 48-page premium photobook
- 3-camera video production
- 2-camera photography
- Drone/aerial coverage
- Full anniversary coverage (where applicable)

A legacy for generations.

A meaningful gift for Mum & Dad, Grandma & Grandpa or the couple who gave your family its beginning.

Let's preserve their story — for today, for tomorrow, for generations.

Get in Touch

0769811036

conceptcreativeke@gmail.com


FARMGATE



THE MEAT & THE DIRHAM

- How to Start a Meat Export Business to the UAE.

Kenya's livestock trade is opening a bigger door beyond the local market. Here is how an entrepreneur can position themselves in the meat export business.

Every single day, cargo planes leave Jomo Kenyatta International Airport (JKIA) loaded with fresh, chilled Kenyan meat bound for the United Arab Emirates (UAE).

The Gulf region has a massive appetite for quality meat, and Kenyan entrepreneurs are raking in millions supplying it. Unlike the trade in live animals, which is full of heavy quarantine requirements and headaches, the meat export business is consistent and highly profitable.

If you are a local butcher, a livestock trader or an ambitious entrepreneur rearing to step up your game, here is an explicit guide to starting this business.

However, to build any good business, one needs to understand the customer first.

WHY THE UAE?

The UAE, which is made up of Dubai, Abu Dhabi, Sharjah, and four other emirates, imports over 80% of its foodstuffs, including meat, from other countries.

It is a bustling hub filled with millions of expatriates, high-end hotels, restaurants, and everyday families who consume meat on a daily basis.

While they import beef and mutton from all over the world, Kenyan meat holds a special place in their kitchens.



WHY?

It comes down to taste and proximity.

Kenyan livestock, especially our goats and sheep from regions like Kajiado, Narok, West Pokot, and Wajir, are mostly grazed on natural fodder.

Buyers in the Gulf love the lean, rich flavour of our pure chevon (goat meat) and mutton. In fact, sheep and goat meat make up nearly 90% of Kenya's meat exports to that region and generates millions of dollars every year.

On top of that, Kenya has a geographic advantage compared to its neighbours.

A flight from Nairobi to Dubai takes under six hours. That means a goat slaughtered in an approved abattoir in Kenya on Monday morning can be hanging in a Dubai supermarket by Tuesday afternoon.

Australia and South America might ship cheap frozen beef by sea, but when it comes to fresh, chilled meat, Kenya beats them hands down.

> ***You do not need to be a multi-millionaire to start this business. All you need is to understand how the supply chain works and where to place yourself in the cog.***

STEP 1

GET YOUR PAPERS RIGHT

Local Compliance

Before you spend a single shilling buying animals, you must sort out your paperwork.

The UAE government is extremely strict when it comes to food safety and religious compliance. If your paperwork has even one error, the entire shipment will be turned back at the airport or destroyed at the owner's expense.

THE NON-NEGOTIABLE PAPERWORK

Business Registration and PIN

Your local business must be registered with the Registrar of Companies and have an active KRA PIN with an export code.

Directorate of Veterinary Services (DVS) Clearances

The DVS is the primary regulator for animal health in Kenya. You need to register as an exporter with them.

For every single batch of meat you ship, a DVS officer must inspect the meat and issue an International Veterinary Health Certificate. This confirms that the meat is healthy and comes from a disease-free zone.

Halal Certification

Since the UAE is an Islamic country, every piece of meat entering the market must be 100% Halal.

You must get your Halal certification from a recognized local Islamic body in Kenya, such as the Supreme Council of Kenya Muslims (SUPKEM) or the Kenya Council of Imams and Ulema.

The certifying body must also be officially recognized and accredited by the UAE's Ministry of Climate Change/Environment (MOCCAE).

Certificate of Origin

This is issued by the Kenya National Chamber of Commerce and Industry (KNCCI) or the Kenya Revenue Authority (KRA). This document proves that the meat is genuinely from Kenya.

KEBS Export Compliance

Ensure your processing and packaging meets the sanitary standards set by the Kenya Bureau of Standards.

A WORD OF CAUTION

Avoid skipping steps or using shortcuts to beat the bureaucracy.

Veterinary officers and export inspectors are there to protect the country's export reputation. It is also wise to build a good, professional relationship with the local county veterinary officer and the DVS team stationed at the JKIA terminals.





STEP 2

THE ABATTOIR RULES

Now that your paperwork is clear, where do you get the meat?

First, understand the cardinal rule of export:
You cannot slaughter export meat in a regular local municipal butcher's slaughterhouse.

The UAE government maintains a strict list of MOCCAE-approved export slaughterhouses in Kenya. The meat must be processed through one of these facilities.

SOME LEADING EXAMPLES INCLUDE:

- Kenya Meat Commission (KMC) in Athi River
- Quality Meat Packers in Nairobi
- Neema Livestock and Slaughtering Investment Ltd in Lucky Summer/Ruaraka
- Kenmeat (EPZ)
- Choice Meats
- Juja International Abattoirs

These export abattoirs have the required veterinary officers on site, proper chilling rooms, hygienic processing floors and established Halal supervisors.



STEP 3

SOURCING THE RIGHT ANIMALS



When sourcing goats, sheep or cattle, it is wise to start with Kenya's proven livestock hubs.
These include:
Kajiado • Narok • Baringo • Laikipia • Turkana • Kitui
But do not just buy any animal in the market.
Export buyers want consistency. Look for young, healthy animals, usually between 1 to 2 years old, with a good body frame and a live weight of around 25 to 35 kilograms.

Avoid old, bony animals or overly fat ones.
Gulf buyers prefer lean, tender carcasses weighing around 10 to 14 kilograms when dressed.

Check that the animals are alert, active, free of skin lesions, and show no signs of coughing or lameness.

Always source from certified areas that are free of major diseases and outbreaks like Rift Valley Fever or Foot and Mouth Disease.

STEP 4

START SMALL

THE SLOW-SCALE RULE
The biggest mistake new exporters make is trying to ship a full cargo plane load in week one.

They gather savings, borrow money, buy 500 goats, and try to do it all at once.
When a single document is delayed or a cooling room fails, they lose everything.

START SMALL.
Build a relationship with a trusted livestock aggregator or cooperative in a county like Kajiado or Isiolo. Agree on quality, age, and weight specifications.
Rent space or line-slaughter at an established export abattoir like Neema or KMC for your first batch.

Test the process with a modest shipment of 50 to 100 goat carcasses before scaling up.
START SMALL. MASTER THE PROCESS. THEN SCALE.



STEP 5

PACKAGE IT WELL

In the meat export business, cold is king.
The moment an animal is slaughtered, the clock starts ticking.

If your cold chain breaks for even thirty minutes, bacteria growth spikes, the meat loses its bright red colour, and customers in Dubai will reject the whole lot.

Immediately after slaughter, dressing and veterinary inspection follows closely.

The carcass goes into a blast chiller to drop the core temperature quickly, followed by storage in a cold room maintained between 0°C and 2°C.



STEP 6

PACKAGING DYNAMICS

If you are exporting whole carcasses, which is very common for goats and sheep, they should be wrapped in clean, food-grade stockinette cloth and protective plastic sleeves to prevent contamination and moisture loss.

For cut-up beef or vacuum-packed prime cuts, they are sealed in special food-grade vacuum bags.

STEP 7

REFRIGERATED TRANSPORTATION

The meat is loaded directly from the abattoir's cold room into a certified refrigerated truck, or reefer truck, set at 0°C to 2°C for onward transportation to JKIA.

Air cargo is the mainstay for fresh, chilled goat and sheep meat.

Airlines running daily flights from Nairobi to Dubai, like Kenya Airways, Emirates SkyCargo, or Saudia, have specialized cold-storage facilities at the airport. Air freight takes a few hours, which guarantees that the meat arrives in Dubai with maximum shelf life.

Another transport option is via sea freight.
Refrigerated containers, or reefer containers, are used primarily for frozen beef cuts or for large bulk orders. The prominent disadvantage is that it takes weeks, so unless one is handling massive volumes of frozen product, the best option is therefore air freight.

To tighten any loose ends, it is advisable to partner with an experienced freight forwarding agent at the airport who understands the dynamics very well. Remember, they will also handle the customs clearance, airport cold-room transfer and bookings with the cargo airlines.

STEP 8

SOURCING FOR BUYERS IN THE UAE

You have the animals, the abattoir, and the freight forwarder. But who actually buys the meat when the plane lands in Dubai?

Finding a buyer sounds intimidating, but it is simpler than you think when approached systematically.

Look up registered meat importers, food distribution companies, and catering suppliers based in the UAE, especially those operating out of Dubai's Al Aweer Market or the Dubai Airport Freezone.

Utilize trade portals and associations.
This includes platforms like the UAE Chamber of Commerce directory, trade databases or even regional B2B marketplaces where hundreds of verified food importers looking for direct African suppliers are listed.

LINK UP WITH TRADE ATTACHÉS

Visit the UAE Embassy in Nairobi or the Kenyan Embassy/Consulate in Dubai.
Their commercial departments frequently maintain lists of verified trade partners and verified importers.



STEP 9

PITCH THE "KENYAN MEAT" ADVANTAGE

Do not try to compete solely on being the cheapest supplier.

Someone else will always undercut you. Instead, pitch the quality story.

Tell your buyer that your meat is 100% grass-fed, range-reared, naturally flavorful, and processed in a MOCCAE-approved facility under strict Halal guidelines.

Send them clear photographs of sample carcasses, weight specifications, and copies of your DVS certifications.
DON'T JUST SELL MEAT. SELL THE KENYAN MEAT STORY.

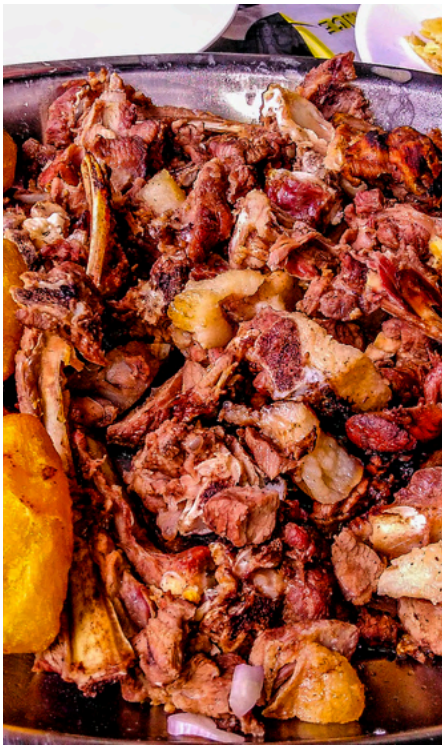

STEP 10

PROTECT YOUR MONEY

AVOIDING SCAMS

Cross-border trade scams are rampant, especially for beginners who are overly eager to close a deal. A buyer in Dubai might ask you to ship meat on "credit" and promise to pay 30 days after delivery.

NEVER SHIP YOUR FIRST THREE BATCHES ON OPEN CREDIT.

Instead, insist on secure payment terms.

Always use:

01. LETTERS OF CREDIT — LC

An irrevocable, confirmed Letter of Credit from a reputable international bank ensures that once your meat clears inspection and documents are presented, your money is paid directly to your Kenyan bank account.

02. ADVANCE CASH / TELEGRAPHIC TRANSFER — TT

For smaller trial shipments, ask for a substantial deposit upfront, for example 50% upon booking and 50% upon presenting the Air Waybill and DVS clearance documents.

Once you build mutual trust over six months of reliable deliveries, you can negotiate flexible payment terms.

STEP 11

YOUR FIRST SHIPMENT

When you are ready to execute, treat your first shipment as a live operational test.
Do not worry about huge profits.

Focus on mastering the operational sequence.

The following is a summarized flight-day schedule which might form a template for the business. It shows what to expect and when.

FLIGHT DAY

THE EXPORT SEQUENCE

01 — LIVESTOCK AGGREGATION

Your selected goats or cattle arrive at the approved export abattoir 24 hours before slaughter for resting and ante-mortem inspection by the DVS officers.

02 — SLAUGHTER & INSPECTION

Halal slaughter is performed, post-mortem health checks pass, and carcasses are stamped by the vet.

03 — CHILLING

Carcasses are chilled down to 0°C–2°C overnight.

04 — DOCUMENTATION

DVS issues the International Veterinary Health Certificate; the Halal body issues the Halal Certificate; KRA/KNCCI issues the Certificate of Origin.

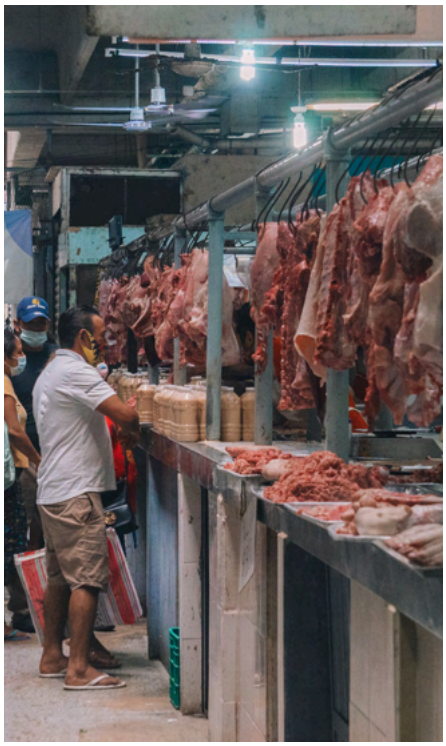

05 — TRANSIT TO JKIA

Loaded into a refrigerated truck and driven directly to the cargo terminal at JKIA.

06 — AIRPORT HAND-OFF

The freight forwarder receives the shipment, places it in the airport cold store, and clears export customs.

07 — FLIGHT DEPARTURE

Cargo is loaded into the hold of the aircraft bound for Dubai International Airport (DXB).

08 — BUYER RECEIPT

Your buyer's clearing agent receives the chilled meat at DXB, passes UAE Ministry inspections, and settles your invoice.



FROM LOCAL TRADER

TO INTERNATIONAL EXPORTER

When the first batch clears customs smoothly in Dubai, your buyer confirms receipt, and the funds hit your bank account, you are no longer just a local trader or butcher.

You are now an international exporter.

The journey does not require rushing.
Take it one step at a time.
Respect the regulations.
Keep your cold chain unbroken.
And take a bite of Kenya's booming meat trade.



BUSINESS-SENSE

DON'T SELL TO EVERYONE

> *Finding your ideal customer is the foundation work. Marketing, advertising, scaling can be equated to the walls and roof. You cannot build the walls before the foundation*

- Why your Business Needs one Clear Defined Customer not a Crowd.

The businesses that grow with purpose are not trying to sell to everyone. They know exactly who they serve, what that customer needs, and why that customer should choose them.

Picture two boutique owners in Nairobi.
The first one describes her target customer as "a woman who loves fashion."
The second says her customer is "a working woman in her late twenties who needs smart office outfits delivered to her estate because she has no time to shop after work."
Which one among the two knows exactly who to talk to, what to stock, where to advertise, and the price to charge?

The second one, obviously.
The first one is not describing a customer. She is describing a wish. A market that wide cannot be reached, understood, or served well. This is because different customers in that broad, undefined group may prefer different items at different prices.
The scenario described here is what is referred to as an Ideal Customer Persona, or ICP.

Simply put, it is that one type of customer who needs your solution the most, feels the pain the strongest, and is willing to pay for it.
Not everyone who may use the product or solution.
The client who needs it right now and would be genuinely upset if they did not get it.

THE DANGEROUS GAP
Here is where many good, hardworking entrepreneurs go wrong. They stubbornly want to build what excites them. A founder launching a delivery app gets obsessed with adding more features, a sleek design, or even a long list of services.

Meanwhile, the customer they are targeting just wants their parcel delivered on time and at a budget.
This gap between what an eager founder wants to offer and what the customer actually wants to pay for is one of the most common reasons good ideas quietly fail.

A farm-input business, for example, might want to introduce a shiny new packaged product, while the farmer they are selling to just wants someone to collect the harvest reliably, weigh it honestly, and remit the payments promptly.
A software company may be struggling to add ten new features to its app, while the small business owner using it just wants the one function that saves them time every single day.

THE HUMBLING LESSON
Your customer does not care how proud you are about what you have built.
What concerns them more is whether it solves their actual headache, at a price that makes sense to them.
"Build what the customer needs, not merely what the founder is excited to offer."



HOW TO FIND YOUR IDEAL CUSTOMER

Without Spending a Shilling on Research Firms
There is no need to hire an expensive research agency or firm.
Start by listing every possible demographic that would be interested in your product or solution. But do not stop only at the customer who will probably use it.

Study the entire chain.
Think about who pays for it and who influences the decision.
A school-supplies business has three different people to understand:

- The child who uses the product
- A parent who pays for it
- School which recommends it

A farmers' cooperative society has the farmer, an agro-dealer, and sometimes a farm worker who influences what gets grown.

Miss one of these players and your whole marketing initiative may be built on a wrong assumption.

01 — TALK TO PEOPLE WHO HAVE EXPERIENCED THE PROBLEM

Go out and engage the real people who recently experienced the problem or pain you are trying to solve. But certainly not people's opinions about your idea. Focus on their actual, recent experiences.
Ask them:
"Tell me about the last time this happened to you. What did you do? What did it cost you in terms of time, money and inconvenience?"

Real stories are worth far more than your own wild guesses. Find out what they are already spending money on to solve that problem, even if it is an imperfect or informal solution.

A retailer who already hires and pays a boda boda rider to fetch stock urgently is telling you something valuable:
"There is a need here. I want it solved, and I am willing to pay for it right now."
That is evidence of demand.

SCORE THE PAIN
For each person you speak to, ask yourself:

- How urgent is the problem?
- How often does it happen?
- What is the associated cost?
- The likelihood of switching to something better?

The group that scores highest on all of these, not just the one that sounds nicest, should inform your starting point.



02 — RATE HOW EASILY YOU CAN REACH THEM

A highly motivated customer who lives far away may not be the right group to start with, no matter how badly they need your product or solution.

Start where the need is strong and the door is open.
Test with the smallest group first.
Do not try to serve every neighbourhood, age group, or income level.
Pick one demographic and one type of customer. A cleaning service does not need to serve the entire Mombasa County in the first month.

A strategic approach would include an aim to reach busy households in one or two estates extremely well first.

START SMALL. SERVE ONE GROUP EXTREMELY WELL.

03 — WATCH WHAT ACTUALLY HAPPENS

Watch what actually happens, not what people say will happen.
Record:

- Who truly pays
- How quickly the decision is made
- What objections come up
- Whether they return without being begged

Remember:
TALK IS CHEAP. BEHAVIOUR TELLS THE TRUTH.

And finally, be ready to rewrite your first guess. The very first description of an Ideal Customer Persona is a hypothesis. It is a starting point, not a permanent fact carved in stone.

Gather more evidence and update it. Many successful businesses today serve a completely different customer base from the one they first imagined.

This is because they were humble enough to listen and adjust.







A SIMPLE PICTURE TO HOLD ONTO

Think of your Ideal Customer Persona as a full sketch, not just a name and age.
It should tell you:

WHO
Who this person is.
WHERE
Where and how they live and work.
PAIN
How badly the problem hurts them.
PURCHASING POWER
Whether they can actually afford your solution.
DECISION-MAKING
Whether they are the one who gets to approve the purchase.
FREQUENCY
Whether a recurring need truly exists.

REFERRAL POTENTIAL
Whether they would be willing to recommend your products or services to their circle.
Once you capture these facts clearly and specifically, everything else in your business becomes easier.

YOUR MARKETING BECOMES CLEARER
The marketing message becomes simpler because you are speaking to one defined persona instead of shouting into a crowd.

YOUR PRICING BECOMES EASIER
Pricing becomes easier because you understand exactly what this customer is able and willing to pay.

YOUR DECISIONS BECOME SHARPER
Making decisions becomes easier because you know exactly what matters to them and which things do not.

THE BOTTOM LINE
Chasing "everyone" feels safe because it feels like a bigger opportunity. In reality, it is the opposite. An entrepreneur or a business trying to please everybody usually ends up truly understanding nobody.

And a message built for nobody in particular convinces nobody in particular either.
The entrepreneurs and businesses that grow exponentially are the ones that can define, clearly and specifically, who they serve and explain clearly why they need their products or services.

Find that one client base. Study them. Understand their world. Then build for them, not for a crowd you have never actually spoken to.

THE TAKEAWAY

You do not need everyone. You need the right customer. When you know exactly who that customer is, your product, marketing, pricing, distribution, and business decisions become easier to align. Stop shouting at the crowd. Start speaking to someone.


SMART-STEP

THIS KENYAN INNOVATION SOLVES M-PESA PAYMENT RECONCILIATION HEADACHES FOREVER.



How automation can help Kenyan businesses turn chaotic mobile-money records into clean, real-time financial visibility

> ***Almost every Kenyan small business owner struggles with the hassle of matching M-Pesa payment confirmation codes, dealing with reversed transactions and manually writing invoices.***
>
> ***This innovation allows a business owner to easily hook it up with an M-Pesa Till or Paybill number to trigger receipt generation and capture the payment records.***

THE FRIDAY AFTERNOON PROBLEM

If you run a high-traffic business in Kenya, Friday afternoon is rarely an easy time. While the rest of the country is preparing for the weekend, you are likely sitting behind a cluttered desk, staring at a laptop or phone screen, completely buried in sales records and trying to reconcile everything. You spend hours scrolling through dozens of M-Pesa SMS confirmation codes: **QRF7... QRF8... QRF9...**

You are trying to figure out which customer paid for what order, cross-referencing phone numbers against messy Excel sheets, scrambling through bank statements, and digging through WhatsApp chats for screenshot receipts.

All the while, you are praying that a customer's promised payment did not quietly vanish into an unrecorded transaction reversal. If you run a retail duka, an online store, a service agency, or a wholesale distribution business, this pain must be familiar. Manual M-Pesa tracking is not just a minor operational annoyance. It is a brutal, hidden pullback on business growth. It leaks valuable time, burns out mental energy, and drains profit through unseen bookkeeping errors.

Every time a business owner spends hours scrutinising and harmonising M-Pesa payment records, they are essentially wasting valuable business time that should be spent closing new deals, refining products, or expanding operations.

"As an entrepreneur, the aim of starting the business was not to become a full-time reconciliation clerk."

Armed with this background, I knew there had to be a better way to operate. So I went looking. And I found absolute gold.

MEET GIGVA

The Operating System Built for Kenyan Business Realities

The solution I discovered is called Gigva, a homegrown business software platform built specifically for Kenyan SMEs facing daily financial reconciliation headaches.

In simple terms, think of Gigva as an all-in-one digital operating system for the business. For years, small and medium business owners in Kenya have been forced to piece together disconnected tools: accounting software built for Western markets that does not understand mobile money, separate point-of-sale systems, manual stock ledgers, and standalone payroll spreadsheets.

Gigva fixes this fractured setup by hooking directly into Safaricom's M-Pesa Daraja API, bridging the gap between mobile-money flow and internal business accounts.

Instead of forcing an entrepreneur to jump between M-Pesa messages, bank portals, and stock spreadsheets, Gigva centralises everything.
It takes the chaotic stream of daily customer payments and converts them into clean, real-time financial visibility.

WHAT HAPPENS WHEN A CUSTOMER PAYS?

This is where the platform becomes particularly useful for businesses handling high volumes of mobile-money payments.

The exact second a customer sends money to the business Till number or Paybill, Gigva captures the transaction data in real time.
Within three to five seconds, the software records:

- Sender's name
- Phone number
- Exact amount
- Reference code
- Timestamp

It then instantly matches the incoming payment to the open invoice, sales record, or pending order. The transaction can be marked as fully paid, inventory levels updated, and the cash flow logged onto a single dashboard.

The result is automated reconciliation, automated invoicing, payroll management, and real-time analytics without the need for a software developer or writing a single line of code.
FROM PAYMENT TO RECORD, THE SYSTEM DOES THE HEAVY LIFTING.

EDITORIAL NOTE: THIS IS NOT A PAID ARTICLE. THE WRITER REVIEWS ALL THE BUSINESS-RELATED INNOVATIONS AND DIGITAL AIDS PROFILED HERE INDEPENDENTLY.





THE HIDDEN COST OF MANUAL FINANCIAL MANAGEMENT

To appreciate why a platform like Gigva is essential, you have to look closely at the true cost of running a business on manual tracking and guesswork.

When an entrepreneur relies on staff to manually verify M-Pesa messages, they introduce massive operational vulnerabilities.

01 — FRAUD RISK
There is the immediate risk of fraud and fake M-Pesa SMS messages, which continue to hit busy retail counters across Kenya.

02 — TIME DRAIN
Manual matching is painfully slow.
As daily transaction volume grows from 10 payments a day to 100 or 500, the time required to match those payments grows dramatically. This creates a massive operational bottleneck, especially during peak hours.

03 — UNHANDLED EXCEPTIONS
What happens when a customer:

- Overpays by KSh 200?
- Makes a partial payment on a KSh 5,000 invoice?
- Forgets to include their account number in the Paybill reference field?

In a manual setup, those funds can sit in limbo.

That leads to awkward customer follow-ups, delayed order fulfilments, and friction with clients who insist they already paid.

04 — BLIND CASH POSITION
Finally, manual record-keeping can leave the business owner completely blind to the true cash position.

When sales figures sit in one notebook, M-Pesa transactions are on the phone, and supplier expenses are scattered across bank receipts, it becomes almost impossible to answer simple but critical questions:

What are the exact profit margins for the day?
Which inventory items are tied up in unpaid invoices?
How much liquid cash is needed for restocking?

Gigva eliminates this operational fog by putting every metric in front of the entrepreneur on a single live dashboard.

THE STEP-BY-STEP IMPLEMENTATION BLUEPRINT

Moving From Manual Tracking to Automated Operations
Transitioning a business from manual tracking to automated operations can be surprisingly simple. Starting at KSh 2,999 per month, one can set up the entire ecosystem in under ten minutes. The following is a clear, actionable blueprint for implementing Gigva in a business.

STEP 1
AUDIT YOUR INCOME CHANNELS

Begin by gathering all active payment channels.
Collect:

- M-Pesa Till numbers
- Paybill shortcodes
- Bank account details
- Safaricom Daraja developer portal credentials

Having these details organised gives you a clear map of every revenue stream that will be connected to the central dashboard.

STEP 2
CONNECT THE M-PESA GATEWAY

Log into the Gigva dashboard settings and input the Safaricom Daraja Consumer Key, Consumer Secret, and Business Short Code.

This establishes a secure, live webhook connection between Safaricom's server endpoints and the individual Gigva account.
From this moment on, every customer payment automatically triggers a real-time callback, pushing the payment details straight to the business owner's ledger within seconds.

STEP 3
SWITCH TO SMART INVOICING

There is no need to send dead, static PDF invoices or text messages over WhatsApp.
Use Gigva to generate dynamic digital invoices equipped with embedded payment links and automated STK Push triggers.

When a business person sends an invoice to a client's phone, the client can simply tap to pay. This prompts an instant M-Pesa PIN pop-up on their device. The client pays on the spot, potentially eliminating late-payment excuses and awkward follow-up calls.

A PAYMENT LINK CAN TURN AN INVOICE INTO AN IMMEDIATE TRANSACTION.

STEP 4
LET AUTOMATION TAKE THE WHEEL

Once integrated, the background engine takes over the daily administrative workload.
When a customer payment hits the Paybill or Till, Gigva's intelligent matching logic compares the incoming amount and reference details against open invoices and pending sales orders.

Exact matches are cleared and archived automatically.
Partial payments and mismatched reference numbers are routed to a dedicated exceptions dashboard for a quick review.



HANDLING KENYA'S MIXED CASH & MOBILE-MONEY REALITY

While M-Pesa is the dominant force in Kenyan commerce, the reality on the ground is that cash is far from dead. Thousands of retail shops, pharmacies, restaurants, and service outlets collect mixed payments every day.

Consider a customer paying for a KSh 3,000 order: KSh 2,000 via M-Pesa + KSh 1,000 in physical cash. Many software tools stall when forced to handle this kind of hybrid transaction, forcing owners to revert to manual bookkeeping. Gigva handles offline cash payments by allowing staff to log them directly inside the same unified point-of-sale workflow.

When a hybrid sale is processed, Gigva automatically reconciles the M-Pesa portion in real time through the live Daraja callback, while recording the cash portion under a distinct cash-received ledger. At the end of the day, the platform rolls both payment methods into a unified daily closing report.

It explicitly separates:
PHYSICAL CASH COLLECTED
from
DIGITAL MOBILE MONEY

This makes cash-drawer reconciliation easier and makes cash variances or missing funds immediately visible before the entrepreneur closes the business.

REAL-WORLD APPLICATION

Across Key Kenyan Industries

Whether one runs a high-traffic shop or a quiet service business, automating payment matching can unlock immediate capacity across the entire team. If there is one concrete truth about growing a profitable enterprise in

Kenya, it is this: Scaling a business is not about working longer hours or managing more manual spreadsheets.
Real growth happens when an entrepreneur stops acting as the human glue holding messy processes together and starts building reliable systems that handle the heavy lifting automatically.

TIME IS A BUSINESS ASSET

The act of matching M-Pesa receipts manually costs hours of wasted labour every day.
That is time that should be spent:

- Acquiring new customers
- Negotiating better rates with suppliers
- Improving products and services
- Expanding into new locations
- Strengthening customer relationships

Gigva offers tools designed to eliminate reconciliation headaches while protecting cash flow from human error and helping businesses operate with greater financial precision.

The bigger lesson goes beyond one software platform.
A growing business cannot depend forever on the founder remembering everything, checking everything, and reconciling everything. Systems have to take over.

THE BOTTOM LINE

The real value of automation is not simply doing the same work faster. It is freeing the entrepreneur from work that should no longer depend on them. When payments, invoices, inventory, cash, and financial records can work together, the business owner gains something far more valuable than convenience:

VISIBILITY. CONTROL. TIME.
AND IN BUSINESS, THOSE THREE THINGS CAN BECOME THE FOUNDATION FOR GROWTH.



THE BIG QUESTION

WHY DO SMALL BUSINESSES THRIVE IN A CROWDED MARKET?

THE BIG QUESTION



The Hidden Logic Behind Kenya's Most Crowded Business Spaces

From bank agents beside ATMs to dukas competing with supermarkets, what looks like irrational competition is often a sophisticated response to how ordinary customers actually live, spend and make decisions.

I get versions of this question a lot, and I understand why it bothers many people.
Mr Nicholas Odera from Busia asks:

- Why would anyone pay a slightly higher fee at a bank agency when the ATM next door is cheaper?
- A supermarket sells a certain item for less, yet a customer deliberately chooses to pay more for the same product at the local duka. Why?
- What makes businesses selling the same products cluster in a single locality?

Think about electronics along Luthuli Avenue, furniture along Kanu Street, or motor vehicle spare parts along Kirinyaga Road.
And perhaps the biggest question:

- Why does someone decide to invest in a crowded market and essentially compete against giants like banks and supermarkets?

Mr Odera's keen observation is spot on.
Here is what I have come to understand after years of watching these businesses not just survive, but multiply and expand. These businesses do not survive by accident or sheer stubbornness.

Instead, they exploit deep structural, psychological and behavioural realities that corporate giants simply cannot address.
While big businesses rely on data and economies of scale, small-scale Kenyan entrepreneurs trade in something different:

MICRO-CONVENIENCE.
HYPER-LOCALITY.
HUMAN RELATIONSHIPS.

To understand why crowded spaces can make sound business sense, we must look past superficial traffic and unpack the invisible logic that allows small operators to outmanoeuvre corporate giants.

01

THE BANK AGENT VS THE ATM

Consider one of the most puzzling sights on Kenyan streets: Bank agents operating right next to physical bank branches and fully functional ATM points.

Why would a customer willingly pay a higher transaction fee at an agent when they could walk ten steps to use an automated machine for less, or step inside the branch? The answer lies in the hidden cost of friction, or what is sometimes called the "time tax."

Automated teller machines, while efficient on paper, come with real operational disadvantages. They can run out of cash, suffer network downtime, retain cards, or present intimidating user interfaces for citizens who are less digitally confident.

Walking into a banking hall can be even more taxing.

There may be security checks at the entrance, long winding queues, paper slips to fill out, and formal procedures to navigate.

The agent right next door offers something different:

INSTANT . ZERO-QUEUE . HIGHLY PREDICTABLE.

Take a cash deposit service, for example.

A customer hands over the cash, states a phone number, and can finish the transaction quickly. For a busy mama wa soko or a commuter rushing to catch a matatu, saving fifteen minutes may be worth every extra shilling spent on an agent's service fee.

The bank agent effectively monetises the friction, queue fatigue, and operational rigidities of the parent institution.

THE CUSTOMER IS NOT ALWAYS BUYING THE CHEAPEST SERVICE. SOMETIMES, THEY ARE BUYING BACK THEIR TIME.



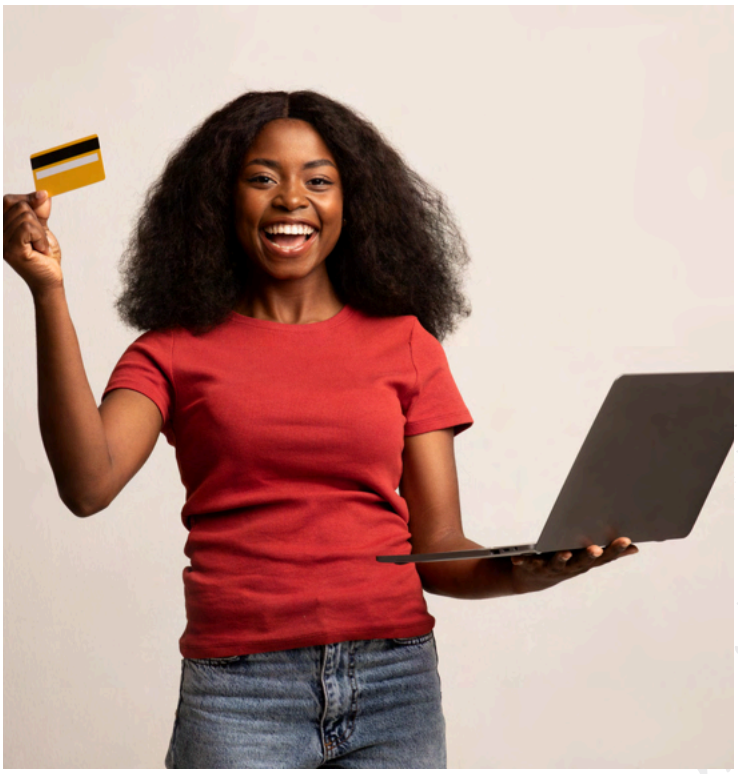

02

THE ESTATE DUKA VS THE SUPERMARKET

The Power of the "Kadogo" Economy

When evaluating small neighbourhood dukas competing against major retail chains, the dynamic shifts from time efficiency to cash-flow management and packaging economics.

Supermarkets are engineered around bulk purchasing.

They fill their shelves with:

- Two-litre cooking oil bottles
- One-kilogram bags of sugar
- Multi-packs of household supplies
- Larger quantities designed around bulk consumption

However, the economic reality for millions of urban and peri-urban households in Kenya is governed by daily, informal incomes.

This is where the **"kadogo" economy** rules



THE POWER OF SMALL QUANTITIES

A supermarket requires a relatively high upfront cash outlay. If a consumer has only KSh 200 to cover supper, they cannot buy a two-kilogram pack of flour and one litre of cooking oil, even if the unit price is lower at the supermarket. The local duka owner bridges this financial gap by breaking bulk.

They purchase five-litre jerricans of cooking oil and use "Oil ATM" machines to sell in tiny, affordable measures.

They sell:

- Single eggs.
- Individual diapers.
- Quarter-kilograms of sugar.
- Small sachets of detergents.

By aligning inventory directly with daily earnings, the small retailer captures a vast segment of consumer demand that supermarket chains structurally exclude.

THE SUPERMARKET SELLS IN BULK. THE DUKA SELLS ACCORDING TO THE CUSTOMER'S POCKET.

THE CURRENCY CORPORATES CANNOT EASILY REPLICATE

A formal supermarket brand treats every customer as an anonymous barcode on a receipt. Its point-of-sale systems are rigid, requiring immediate payment through cash, card, or mobile money before any item leaves the store.

Small neighbourhood shops, by contrast, operate on a currency that corporate entities cannot easily replicate:

RELATIONAL TRUST AND SOCIAL CAPITAL

The local shopkeeper knows your name, family, and where you live. If you run short of cash days before payday, the shopkeeper may extend informal credit on request.

The transaction is recorded in a worn-out credit book kept under the shelf. This informal credit system creates powerful community loyalty.

A customer may continue buying daily essentials from that specific duka even when they have liquid cash, partly out of gratitude and partly because they want to preserve that safety net for future emergencies.

A supermarket will never let a shopper leave with a packet of unga on the promise of payment next "time."
The local trader might.

CONVENIENCE IS A PRODUCT

Visiting a supermarket requires a planned trip and a budget. One must prepare, walk or commute to town, navigate long shelves, stand in checkout lines, and then transport the shopping home.

Small estate shops eliminate this logistical chain entirely. If a wife realises that salt or sugar has run out, making a trip to a supermarket may be impractical.

The local shop could be ten paces from the front door. It solves an immediate, single-item need without delay. That convenience has value.

03

CLUSTERED SHOPS AND STALLS

A similar logic explains why specialised businesses cluster together along busy streets, often referred to as "exhibition stalls." Dozens of small vendors set up shops selling identical or closely related goods, including:

Mobile phones and accessories • Electronics • Clothes • Furniture • Car spare parts • Stationery • Electrical items

At first glance, this looks irrational. Why would twenty businesses selling the same products deliberately set up next to one another? Because rather than diluting individual sales, spatial clustering can create a high-density destination. Shoppers prefer visiting a single location where many competing stalls operate because they are guaranteed:

VARIETY
More products and alternatives in one place.
PRICE DISCOVERY
Customers can compare prices quickly.
BARGAINING POWER
Competition gives the buyer greater room to negotiate.
CONVENIENCE
Multiple suppliers can be evaluated during the same trip.
What looks like irrational crowding from a distance is actually a rational response to the daily realities of the local market.
COMPETITION CAN CREATE THE DESTINATION THAT BRINGS THE CUSTOMER.

THE BIGGER LESSON

Market dominance is not secured by corporate size or scale alone. It is won by resolving specific everyday challenges. In the Kenyan market, those challenges can include:

- Cash-flow constraints
- Digital hesitation
- The need for flexible credit
- Time pressure
- Distance and convenience
- Small purchasing power
- The need for personal relationships

Corporate giants build massive infrastructures optimised for volume, standardisation and operational efficiency. In doing so, they can leave behind service gaps. And that is where small entrepreneurs enter.
They fill those gaps with: Agility, Speed, Flexibility, Personalised, service.

THE GRASSROOTS MICRO-ECONOMICS OF COMPETITION

Next time you spot a bank agent operating next to an ATM, or a small kiosk trading near a huge supermarket, pause before assuming that the small business is fighting a losing battle. You may not be looking at financial suicide or anomaly but observing a masterclass in grassroots micro-economics.

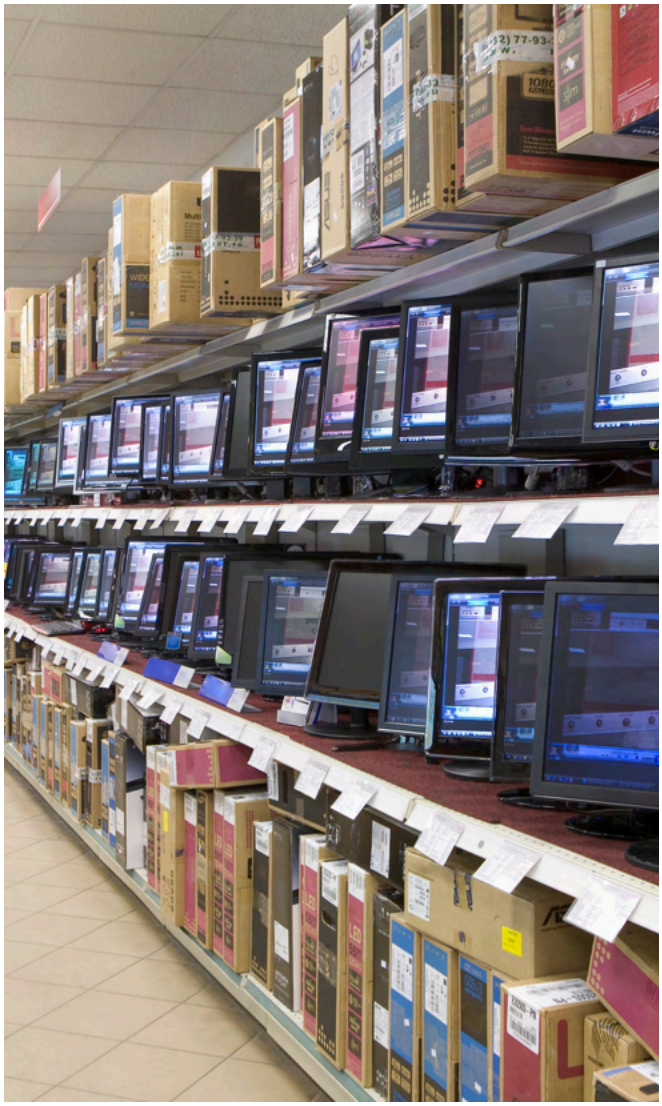

The small player understands something the giant may struggle to see: CUSTOMERS DO NOT ALWAYS CHOOSE THE CHEAPEST OPTION.

They choose the option that fits their reality. Sometimes they are buying convenience, flexibility, trust, time or simply what they can afford today. That is why crowded niches can remain sustainable. The winning small business is not necessarily the one with the biggest building, the lowest price, or the largest balance sheet. It is often the one that stays closest to the real needs of its customer.

THE BOTTOM LINE

A CROWDED MARKET IS NOT ALWAYS A BAD MARKET. SOMETIMES, IT IS PROOF THAT DEMAND EXISTS.

The question is not:
"How many competitors are here?"

The better question is:
"What are customers still struggling to get, despite all these competitors?"

That gap may be your opportunity. And sometimes, the smallest business in the crowd understands the customer better than the biggest business in the market.

RAGS TO RICHES™
MAGAZINE

REAL STORIES. HARD BEGINNINGS.
EXTRAORDINARY JOURNEYS.



ADVERTISE HERE:

Put your brand in front of entrepreneurs, business community and the SMEs.

visit:

www.successframe.co.ke


WOW INVESTMENT

FROM HOTEL FINANCE TO ASSET OWNERSHIP

Mr. Leonard Mutai's High-Yield Investment in Nakuru's West Urban Corridor
A KSh 200 million hospitality investment is positioning Mara Luxe Resort & Spa to capture Nakuru's expanding leisure, wellness and corporate hospitality market.

A NEW HOSPITALITY LANDMARK



Officiated by Nakuru Deputy Governor Mr. David Kones on 1 August 2026, the launch of Mara Luxe Resort & Spa marked a reported KSh 200 million investment aimed at capturing Nakuru's expanding leisure and wellness markets.

Beyond the size of the investment, the project offers an interesting case study in how experience in hotel finance can translate into asset ownership.

01. LOCATION & REAL ESTATE FOOTPRINT

Mara Luxe Resort & Spa occupies a strategic position along the Nakuru–Eldoret Highway, one of the busiest transport and logistics corridors in the county.

The location gives the resort access to several important customer segments:

- High-volume transit traffic
- Regional corporate travellers
- Weekend visitors
- Leisure travellers entering Nakuru from both the Nairobi and Western Kenya corridors

The resort combines corporate hosting with comprehensive leisure amenities, positioning the property to serve both business and leisure customers under one roof.

LOCATION IS NOT JUST ABOUT WHERE A HOTEL STANDS. IT IS ABOUT WHO CAN REACH IT, WHY THEY WILL STOP, AND HOW OFTEN THEY WILL RETURN.

02. GUEST CAPACITY & SERVICE OFFERING

Mara Luxe is designed with a capacity to accommodate 72 guests across its inventory of rooms and suites.

The accommodation offering includes:

- Air-conditioned rooms and suites
- Private balconies
- Select kitchenette units
- Dedicated on-location dining
- An expansive lounge for corporate breakout sessions, social dining and informal business meetings
- A recreation area
- Full-service wellness spa
- Sauna
- Outdoor swimming pool
- Conference and event facilities
- Free private parking
- Interconnected Wi-Fi service

The conference and event facilities are particularly significant as the resort seeks to secure contracts within Nakuru's growing Meetings, Incentives, Conferences and Exhibitions (MICE) sector.

This creates a hospitality model that goes beyond selling rooms. The property is designed to generate activity across accommodation, dining, wellness, recreation, conferences and events.

03. THE LOCAL ECONOMIC IMPACT

Mara Luxe Resort & Spa provides a direct economic stimulus to Nakuru West, particularly London Ward, an area that has historically lacked top-tier corporate hospitality infrastructure.

The investment is therefore positioned to bring heightened commercial activity to this developing urban area.

The project is expected to generate direct employment across several disciplines, including:
Front Office | Housekeeping | Culinary | Recreation | Spa Operations

Beyond direct employment, the resort can create indirect supply-chain opportunities for local agricultural producers and service providers.

As Nakuru consolidates its city status, investments of this scale can contribute to the county's revenue base, attract conference delegates who spend within the local economy, and help bridge the regional shortage of modern MICE accommodation infrastructure.

THE ENGINE BEHIND THE INVESTMENT

04. FROM HOTEL FINANCE TO HOTEL OWNERSHIP

A major strength of the project lies in the operational discipline of lead proprietor Mr. Leonard Mutai. Mr. Mutai holds a Bachelor of Arts in Economics/Mathematics from the University of Nairobi, alongside advanced CPA training.

More importantly, he brings years of direct experience working inside hotel finance departments.
His professional background includes roles as:

- Accountant — Grand Regency Hotel
- Chief Accountant — Hôtel des Mille Collines, Kigali
- Assistant Manager of Finance — The Residence
- Manager, Finance — Mara Oil Company Ltd

This experience places Mr. Mutai on the other side of the hospitality equation.

Instead of simply managing hotel finances for someone else, he is now deploying that knowledge into an asset of his own. His background brings experience in cash-flow management, procurement control and labour-cost oversight—skills that are critical when managing a hospitality establishment of this scale.

THE MOVE FROM HOTEL FINANCE TO HOTEL OWNERSHIP TURNS FINANCIAL EXPERIENCE INTO AN OPERATING ADVANTAGE.

WHY MARA LUXE COULD BE A STRONG INVESTMENT BET

05. DYNAMIC HOSPITALITY REVENUE

Regional hospitality assets offer the potential for dynamic daily pricing and higher gross operating margins.

Unlike businesses with fixed pricing structures, hospitality properties can adjust room and service pricing according to demand, seasonality and customer segments.

06. LOCATION ADVANTAGE

Anchored along the Nakuru–Eldoret Highway, Mara Luxe can access highway travellers while remaining within reach of Nakuru's leisure and corporate markets.

Its positioning also provides an alternative to the more saturated lakefront areas around Lake Nakuru.

07. MULTIPLE REVENUE STREAMS

The resort combines weekday corporate and MICE business with leisure guests. At the same time, facilities such as the:
Pool + Spa + Dining + Lounge + Conference & Event Facilities
create additional opportunities for revenue beyond accommodation.

The combination is intended to support more predictable activity throughout the year.

THE STRONGEST HOSPITALITY ASSETS DO NOT DEPEND ON A SINGLE REVENUE STREAM. THEY CREATE MULTIPLE REASONS FOR CUSTOMERS TO SPEND.

THE KEY OPERATIONAL RISKS

08. THE REAL TEST BEGINS AFTER THE LAUNCH

The project is not without operational exposure. One of the first challenges will be the post-launch dip. Once the excitement surrounding the opening fades, maintaining consistent room occupancy across the resort's 72-guest capacity will require aggressive and sustained marketing across both corporate and leisure markets.

Early listings across booking platforms have displayed inconsistent room pricing and inventory schedules. Tightening inventory controls will therefore be vital to protecting room margins and maintaining a consistent customer proposition.

09. THE COMPETITION FOR WELLNESS CUSTOMERS

Perhaps the stiffest challenge will be direct competition from local spa and recreation brands.

Spas and swimming-pool facilities are entering Nakuru County in growing numbers, increasing the pressure on operators competing for the wellness and leisure customer.

This means Mara Luxe cannot rely on wellness amenities alone to drive average daily rates. The property will need to execute consistently on:

- Service Standards
- Customer Experience
- Corporate Packages
- Pricing Discipline
- Marketing

These elements will determine whether the resort can convert its physical infrastructure into sustainable market share.



Maraluxe Resort & Spa.
Situated along Nairobi, Eldoret highway near cereals board sailos.(Ever ready area) In NAKURU.



The proprietor Mr Leonard mutai (on the left with white shirt) & Nakuru county deputy gorvenor Mr David kones during the resort grand opening ceremony.

> *Unlike businesses with fixed pricing structures, hospitality properties can adjust room and service pricing according to demand, seasonality and customer segments.*

THE BIGGER BUSINESS LESSON



The proprietor Mr Leonard mutai (on the right with white shirt) & Nakuru county deputy gorvenor Mr David kones during the resort grand opening ceremony.

Mara Luxe Resort & Spa represents more than a new hospitality property in Nakuru. It represents a journey from managing hotel finances to owning a hospitality asset.

Mr. Leonard Mutai's experience inside hotel finance departments provides a particularly relevant foundation for understanding the financial realities of the industry—from cash flow and procurement to labour costs and operational discipline. But experience alone does not guarantee success.

The next chapter will depend on execution: maintaining occupancy, controlling costs, managing inventory, differentiating the property and consistently delivering an experience that customers are willing to pay for.

BUILDING THE ASSET IS ONE ACHIEVEMENT. MAKING THE ASSET PERFORM IS THE REAL BUSINESS.

THE BOTTOM LINE



Coffee at the Restaurant.

Mara Luxe enters Nakuru's hospitality market with three notable advantages: a strategic highway location, diversified hospitality offerings and an owner with direct hotel-finance experience.

Its greatest opportunity lies in converting those advantages into consistent occupancy and multiple revenue streams. Its greatest challenge will be doing so in an increasingly competitive market.

For Mr. Mutai, however, the investment represents a significant shift—from being the person responsible for managing the numbers behind hospitality businesses to becoming the person who owns the asset.

From hotel finance to asset ownership. That is the story behind Mara Luxe.



A guest room at the resort.



Restaurant at the resort.



The proprietor Mr Leonard mutai (on the left with white shirt) & Nakuru county deputy gorvenor Mr David kones during the resort grand opening ceremony.



Guests during the grand launch.



The proprietor Mr Leonard mutai (on the left with white shirt) & Nakuru county deputy gorvenor Mr David kones during the resort grand opening ceremony.

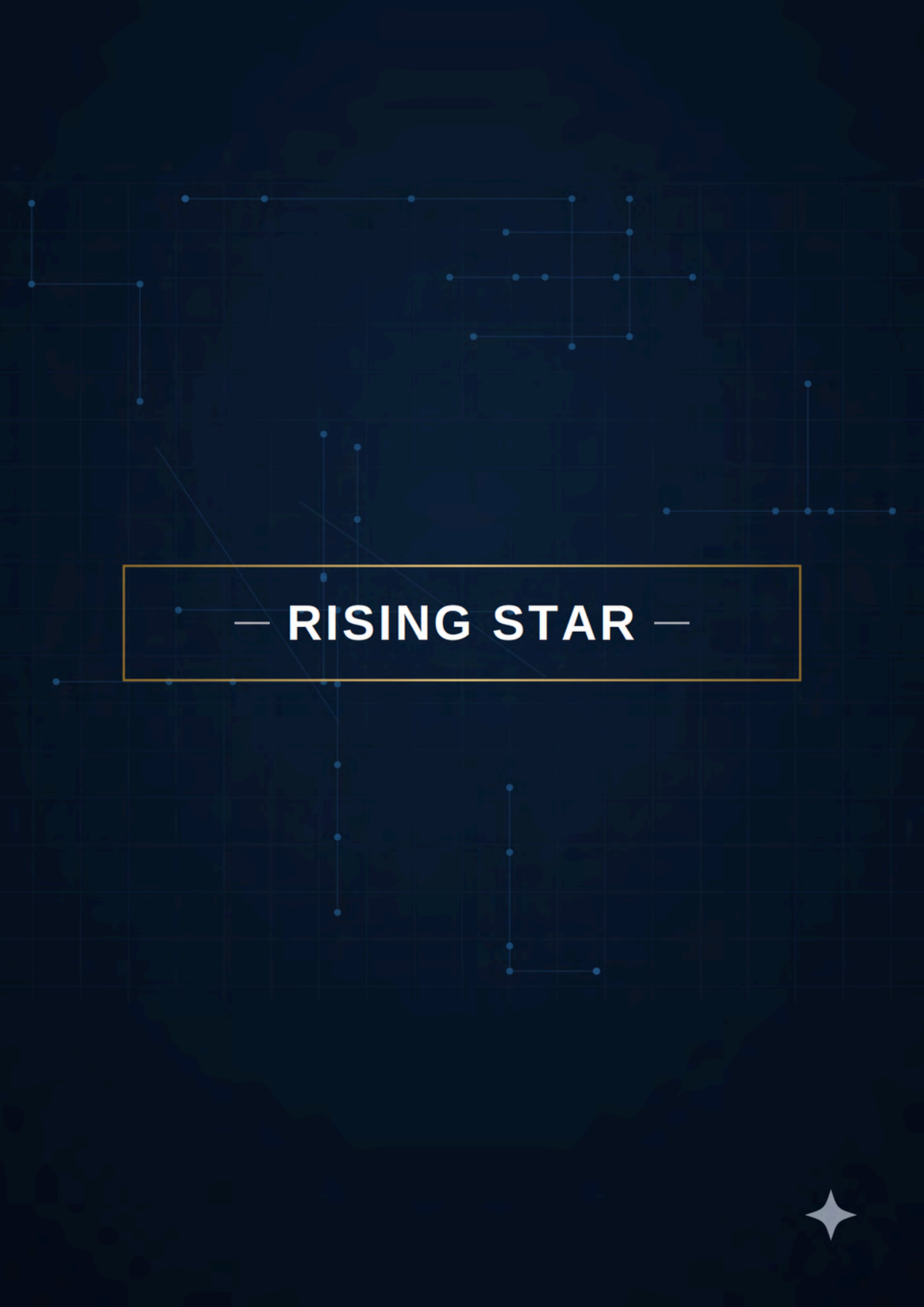
— RISING STAR —



RISING STAR:
A VISION PRINTED IN FULL COLOUR

How Mary Muthoni Is Turning Series Printers into One of Nakuru's Promising Branding & Printing Businesses. From graphic design to full-scale production, Mary Muthoni is building a printing enterprise where creativity, technology and hands-on quality control meet.



FROM A DESIGNER'S EYE TO A BUSINESS VISION

Located next to Shoppers Paradise Mall, Series Printers has established itself as a reliable design and production business within Nakuru County.

At the creative helm is proprietor Mrs. Mary Muthoni, an accomplished graphic designer whose vision and hands-on approach have transformed a compact printing shop into a promising full-service design and production enterprise.

Driven by a passion for visual graphics and precision, Mary has spent the past nine years elevating corporate identities, political campaigns, educational publications and promotional marketing materials for clients across the region.

Her background in graphic design remains central to the business. Whether it is a bespoke business card, a corporate publication or a complete vehicle wrap, Mary maintains a hands-on approach to execution, ensuring that projects receive close attention to detail and strict quality control.

WHEN THE PERSON WHO UNDERSTANDS THE DESIGN ALSO UNDERSTANDS THE PRODUCTION, QUALITY BECOMES PART OF THE PROCESS—not an AFTERTHOUGHT.

CREATIVITY MEETS TECHNOLOGY

The infrastructure behind the vision. What distinguishes Series Printers in Nakuru's competitive printing landscape is its commitment to combining creative expertise with modern production technology.

Rather than relying extensively on outsourcing for specialized tasks, Mary has invested in establishing an in-house technical workflow supported by specialized machinery.

The shop boasts high-performance equipment designed for high-volume digital production, precision colour matching and versatile material applications.



Mary Muthoni the proprietor of Series printers

THE SERIES PRINTERS PRODUCTION FLOOR

01 — KONICA ACCURIO PRESS & KONICA BIZHUB MACHINES

The high-end Konica Accurio Press C3080 and Konica Bizhub machines are used to deliver fast, sharp, full-colour digital runs, variable graphics, text printing and crisp typography for commercial publishing work.

02 — DTF & HEAT PRESSES

Direct-to-Film (DTF) technology and heat presses support high-resolution, durable textile transfers for apparel, promotional merchandise and customized customer orders.



03 — UV & COLD PRINTERS

These machines enable vibrant printing across diverse substrates, ranging from rigid signboards to specialized display materials.

04 — PRECISION PLOTTERS & HEAVY-DUTY LAMINATORS

Designed for complex decal contour cutting, vehicle wraps, wall branding and durable surface protection, these machines extend the business beyond conventional printing.

05 — EPSON DOCUMENT PRINTERS

Dedicated document-printing equipment supports high-quality, sharp document production for professional and commercial applications.

SERIES PRINTERS

Business Name: Series Printers
Proprietor: Mary Muthoni
Location: Shop G-24, Kimotho House, Kenyatta Avenue, next to Shoppers Paradise, Nakuru, Kenya.
Years in Operation: 9 Years

CONTACT: 0702 478 19

THE FOUNDER

Mary Muthoni is a creative and accomplished graphic designer whose hands-on design experience forms the foundation of Series Printers' approach to quality and visual production.





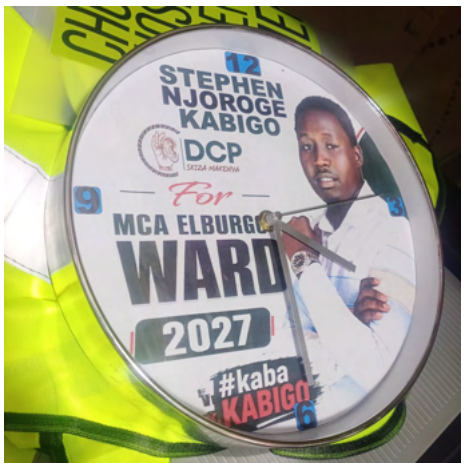



THE ADVANTAGE OF DOING MORE IN-HOUSE

By controlling more stages of the production process—from initial graphic layout to printing, lamination and precision finishing—Series Printers is positioned to offer faster turnaround times, quality control and competitive pricing.

This integrated approach also gives the business greater control over the final product. Instead of treating design and production as separate processes, Series Printers brings them together under one operational roof.

FROM THE FIRST PIXEL TO THE FINAL FINISH, THE BUSINESS CONTROLS THE JOURNEY.

THREE BUSINESS PILLARS

Series Printers' services are organized around three core operational areas.

01. BRANDING & PROMOTIONAL PRODUCTS

The business provides a broad range of branded and promotional products, including:

- Custom reflectors
- Branded T-shirts
- Polo shirts
- Corporate umbrellas
- Silicone wristbands
- Full and partial car wraps
- Custom vinyl stickers
- Promotional flags
- Self-inking rubber stamps

These products allow businesses, institutions and organizations to translate their identities into physical brand experiences.

02. PRINTING & COMMERCIAL PUBLICATIONS

Series Printers also handles a wide range of commercial and publication-related printing requirements, including:

- High-impact promotional posters
- Large-format banners
- Tribute eulogies
- Fine-art portraits
- Customized examination books
- Branded corporate diaries
- Business cards
- Official receipt books
- Protective lamination services

The diversity of this offering enables the business to serve customers ranging from individuals and small enterprises to institutions and established corporate organizations.

03. FRAMING, SIGNAGE & ARCHITECTURAL DISPLAY

The third pillar extends into physical displays and visual presentation.

Services include:

- Custom mounting boards
- Gallery framing solutions
- Commercial signwriting
- Wall branding
- Tailored indoor and outdoor mounting displays

This positions Series Printers not merely as a printer, but as a broader visual production and branding partner.

NINE YEARS OF TRUST

A PROVEN TRACK RECORD & REGIONAL SOCIAL PROOF

Nine years of consistent delivery have earned Series Printers the trust of corporate entities, public institutions and automotive firms across Nakuru and neighbouring counties.

Its growing client portfolio includes organizations such as:

FINANCIAL & CORPORATE

- BRITAM

AUTOMOTIVE & DEALERSHIPS

- Nissan Motors Nakuru
- Resma Motors
- Rift Motors
- Kenjap Motors

EDUCATION & TVET

- Konoin Technical Institute
- Mang'u TVET
- Exodus Academy

COMMERCIAL & HOSPITALITY

- Ole-Ken Hotels
- Top Rich Oils

The breadth of these partnerships demonstrates the range of work Series Printers has undertaken across different sectors.

It also reflects the business's ability to handle commercial requirements where precision, confidentiality and professional integrity matter.

THE BIGGER STORY

Series Printers illustrates what can happen when technical investment meets creative expertise.

Mary Muthoni did not build the business around printing alone. Her foundation in graphic design gives her an understanding of the visual identity behind the materials being produced, while her investment in production equipment gives the business greater control over how those ideas become physical products.

That combination has allowed a compact shop to develop into a supplier serving established brands and institutions across the region.
The story is ultimately about more than machines and printing presses.

It is about seeing an opportunity, investing in the tools required to pursue it, and maintaining quality through every stage of production.

A SMALL SHOP CAN CARRY A BIG VISION WHEN THE OWNER IS WILLING TO INVEST IN BOTH SKILL AND INFRASTRUCTURE.

SUPPORTING LOCAL ENTERPRISE

For customers who value businesses that create employment, build technical skills and generate opportunities within their communities, Series Printers represents one example of a locally built enterprise with ambitions beyond the neighbourhood.

Its journey from a compact printing operation to a growing full-service design and production business demonstrates the potential of combining creativity, technology, consistency and customer trust.
And for Mary Muthoni, the vision is being printed—one project at a time.

THE BOTTOM LINE

Series Printers is a story of creative expertise becoming business infrastructure.

Nine years of design experience, investment in modern printing technology and a commitment to hands-on production have created a business positioned to serve individuals, institutions and established corporate clients.

In a market where printing can easily become a commodity, Mary Muthoni is building around something more valuable: the ability to turn a client's idea into something people can see, touch and remember.



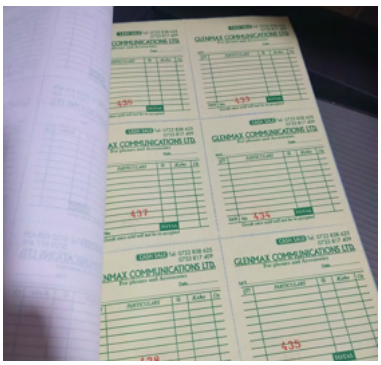





CORE SERVICES

Branding & Promotional Products: Reflectors, T-shirts, polo shirts, umbrellas, wristbands, car wraps, stickers, flags, stamps and more.

Printing & Publications: Posters, banners, eulogies, portraits, examination books, diaries, business cards, receipt books, stickers, lamination services and more.

Framing & Display: Mounting boards, frames, signwriting, wall branding, mounting and display solutions.

PRODUCTION CAPABILITIES

The business is equipped to handle:

- Full-Colour Digital Printing
- Variable Data & Graphics
- Vehicle Wraps
- Heat-Transfer Textiles
- Professional Finishing
- Lamination & Surface Protection

From design and printing to finishing, a significant portion of the production workflow is handled in-house.

EQUIPMENT & TECHNICAL CAPACITY

Series Printers has invested in modern production machinery, including:

- Konica Accurio Press • Konica Bizhub Printers • DTF Machinery • UV Printers • Cold Printers • Heat Presses • Precision Plotters • Epson Document Printers • Heavy-Duty Laminators

This equipment supports a broad range of in-house production requirements.







SELECT CLIENT PORTFOLIO

Over nine years, Series Printers has served and been contracted by organizations across the corporate, automotive, education, commercial and hospitality sectors, including:

- BRITAM
- Nissan Motors Nakuru
- Resma Motors
- Rift Motors
- Kenjap Motors
- Konoin Technical Institute
- Mang'u TVET
- Exodus Academy
- Top Rich Oils
- Ole-Ken Hotels

AND MANY OTHER ORGANIZATIONS ACROSS NAKURU AND BEYOND.


MADINI
PURIFIED DRINKING WATER
MADINI
PURIFIED DRINKING WATER
Thirst Never Wins!
Taste the purity
0711 70 70 77 / 0725 48 23 16

Every empire was once a small idea, chased by someone who refused to quit.

— RAGS TO RICHES MAGAZINE

SUBSCRIBE TODAY

Get every issue of Rags to Riches delivered straight to your Inbox.

www.successframe.co.ke/subscribe

info@successframe.co.ke | 0104314960

NEXT ISSUE

FROM HAWKER TO HOTEL CHAIN

The untold story of Kenya's fastest-growing hospitality brand.

ON SALE NOVEMBER 2026

9 012345 6789